



## X-rays from solar system objects

Anil Bhardwaj<sup>a,\*</sup>, Ronald F. Elsner<sup>b</sup>, G. Randall Gladstone<sup>c</sup>, Thomas E. Cravens<sup>d</sup>,  
Carey M. Lisse<sup>c</sup>, Konrad Dennerl<sup>f</sup>, Graziella Branduardi-Raymont<sup>g</sup>, Bradford J. Wargelin<sup>h</sup>,  
J. Hunter Waite Jr.<sup>c</sup>, Ina Robertson<sup>d</sup>, Nikolai Østgaard<sup>i</sup>, Peter Beiersdorfer<sup>j,1</sup>,  
Steven L. Snowden<sup>k</sup>, Vasili Kharchenko<sup>h</sup>

<sup>a</sup>Space Physics Laboratory, Vikram Sarabhai Space Center, Trivandrum 695022, India

<sup>b</sup>NASA Marshall Space Flight Center, NSSTC/XD12, Space Science Branch, 320 Sparkman Drive, Huntsville, AL 35805, USA

<sup>c</sup>Southwest Research Institute, 6220 Culebra Road, San Antonio, TX 78228-0510, USA

<sup>d</sup>Department of Physics and Astronomy, University of Kansas, Lawrence, KS 66045, USA

<sup>e</sup>Applied Physics Laboratory, John Hopkins University, 11100 John Hopkins, Laurel, MD 20723, USA

<sup>f</sup>MPI für extraterrestrische Physik, Giessenbachstraße, Garching D-85748, Germany

<sup>g</sup>Mullard Space Science Laboratory, University College London, Holmbury St. Mary, Dorking, Surrey RH5 6NT, UK

<sup>h</sup>Harvard-Smithsonian Center for Astrophysics, 60 Garden Street, Cambridge, MA 02138, USA

<sup>i</sup>Department of Physics and Technology, University of Bergen, Bergen N-5007, Norway

<sup>j</sup>Department of Physics, Lawrence Livermore National Laboratory, Livermore, CA 94550, USA

<sup>k</sup>NASA Goddard Space Flight Center, Code 662, Greenbelt, MD 20771, USA

Accepted 28 August 2006

### Abstract

During the last few years our knowledge about the X-ray emission from bodies within the solar system has significantly improved. Several new solar system objects are now known to shine in X-rays at energies below 2 keV. Apart from the Sun, the known X-ray emitters now include planets (Venus, Earth, Mars, Jupiter, and Saturn), planetary satellites (Moon, Io, Europa, and Ganymede), all active comets, the Io plasma torus (IPT), the rings of Saturn, the coronae (exospheres) of Earth and Mars, and the heliosphere. The advent of higher-resolution X-ray spectroscopy with the Chandra and XMM-Newton X-ray observatories has been of great benefit in advancing the field of planetary X-ray astronomy. Progress in modeling X-ray emission, laboratory studies of X-ray production, and theoretical calculations of cross-sections, have all contributed to our understanding of processes that produce X-rays from the solar system bodies.

At Jupiter and Earth, both auroral and non-auroral disk X-ray emissions have been observed. X-rays have been detected from Saturn's disk, but no convincing evidence of an X-ray aurora has been observed. The first soft (0.1–2 keV) X-ray observation of Earth's aurora by Chandra shows that it is highly variable. The non-auroral X-ray emissions from Jupiter, Saturn, and Earth, those from the disk of Mars, Venus, and Moon, and from the rings of Saturn, are mainly produced by scattering of solar X-rays. The spectral characteristics of X-ray emission from comets, the heliosphere, the geocorona, and the Martian halo are quite similar, but they appear to be quite different from those of Jovian auroral X-rays. X-rays from the Galilean satellites and the IPT are mostly driven by impact of Jovian magnetospheric particles.

\*Corresponding author. Tel.: +91 471 2562330; fax: +91 471 2706535.

E-mail addresses: [anil\\_bhardwaj@vssc.gov.in](mailto:anil_bhardwaj@vssc.gov.in) (A. Bhardwaj), [ron.elsner@msfc.nasa.gov](mailto:ron.elsner@msfc.nasa.gov) (R.F. Elsner), [randy.gladstone@swri.org](mailto:randy.gladstone@swri.org) (G. Randall Gladstone), [cravens@ku.edu](mailto:cravens@ku.edu) (T.E. Cravens), [carey.lisse@jhuapl.edu](mailto:carey.lisse@jhuapl.edu) (C.M. Lisse), [kod@mpe.mpg.de](mailto:kod@mpe.mpg.de) (K. Dennerl), [gbr@mssl.ucl.ac.uk](mailto:gbr@mssl.ucl.ac.uk) (G. Branduardi-Raymont), [bwargelin@cfa.harvard.edu](mailto:bwargelin@cfa.harvard.edu) (B.J. Wargelin), [hwaite@swri.edu](mailto:hwaite@swri.edu) (J. Hunter Waite Jr.), [robertin@ku.edu](mailto:robertin@ku.edu) (I. Robertson), [nikost@ift.uib.no](mailto:nikost@ift.uib.no) (N. Østgaard), [beiersdorfer@llnl.gov](mailto:beiersdorfer@llnl.gov) (P. Beiersdorfer), [snowden@milkyway.gsfc.nasa.gov](mailto:snowden@milkyway.gsfc.nasa.gov) (S.L. Snowden), [vkarchenko@cfa.harvard.edu](mailto:vkarchenko@cfa.harvard.edu) (V. Kharchenko).

<sup>1</sup>Also at Space Sciences Laboratory, 7 Gauss Way, University of California, Berkeley, CA 94720, USA.

This paper reviews studies of the soft X-ray emission from the solar system bodies, excluding the Sun. Processes of production of solar system X-rays are discussed and an overview is provided of the main source mechanisms of X-ray production at each object. A brief account on recent development in the area of laboratory studies of X-ray production is also provided.

© 2007 Elsevier Ltd. All rights reserved.

*Keywords:* Planets; Minor bodies; Planetary satellites; Comets; X-ray emission; Solar wind; Heliosphere; Atmosphere

## 1. Introduction

With 9 planets, more than 100 satellites, and a large number (>100,000) of small bodies (comets, asteroids, centaurs, trojans, TNOs, etc.), our solar system is a fantastic natural laboratory with a plethora of phenomena that challenge our understanding of the underlying physics and provides valuable insights into similar processes occurring elsewhere in the universe. X-ray emission from the solar system bodies is one such phenomenon. X-ray emission is generally associated with hot plasmas in which collisions with energetic electrons both ionize and excite levels in atomic species (Griem, 1997; Mewe, 1990). The million degree solar corona is a prime example of a hot astrophysical plasma producing X-rays. However, most solar system bodies do not contain hot gas, yet they do emit X-rays, as will be described in this review. That is, planetary and cometary atmospheres are much colder than the solar corona, with temperatures of only ~30 K for comets (Krankowsky et al., 1986) up to about 1000 K for the upper atmospheres of most planets (Schunk and Nagy, 2000). Thus, study of solar system X-ray emission is an interesting discipline, with X-ray emission from a wide variety of objects under a broad range of conditions. This paper provides a review of X-ray emission from solar system bodies, other than the Sun, in the soft X-ray energy range. This paper will focus on soft X-ray emission (~0.1–2.0 keV) from throughout the solar system, although emission at lower and higher energies will also be discussed.

Terrestrial X-rays from the auroral region were discovered in the 1950s. In 1962, the first attempt to detect X-rays from the Moon discovered the first extrasolar X-ray source, Scorpius X-1 (Giacconi et al., 1962), leading to the birth of X-ray astronomy. In the early 1970s, the Apollo 15 and 16 missions studied fluorescently scattered X-rays from the Moon. The launch of the first X-ray satellite, Uhuru, in 1970 marked the beginning of satellite-based X-ray astronomy. Observations with the Einstein X-ray Observatory in 1979 discovered X-rays from Jupiter (Metzger et al., 1983; see Bhardwaj and Gladstone, 2000, for a history of earlier searches for X-ray emission from this planet). Up to 1990, the 3 solar system objects, other than the Sun, known to emit X-rays were the Earth, the Moon and Jupiter. In 1996, observations with the Roentgensatellit (ROSAT) made the surprising discovery of X-ray emission from comets (Lisse et al., 1996; Dennerl et al., 1997). This discovery revolutionized the field of solar system X-ray emission and demonstrated the importance of the solar wind charge exchange (SWCX) mechanism (Cravens, 1997,

2002) in the production of X-rays in the solar system. This process will be discussed in detail in this paper in various sections.

The advent of the sophisticated X-ray observatories Chandra and XMM-Newton is advancing study of solar system X-ray emission at a fast pace. Several more solar system objects are now known to shine in X-rays at energies generally below 2 keV. These include Venus, Mars and its halo, Saturn and its rings, the Galilean satellites Io and Europa, the Io plasma torus (IPT). The superb spatial and spectral resolution of these new X-ray observatories is improving our understanding of the physics of X-ray production in the solar system. In Table 1 we have tabulated all solar system objects known to emit X-rays and classified them in different categories.

The goal of this paper is to summarize the recent results from X-ray studies of solar system bodies and to present a comparative overview of X-ray emission from different objects. Although this paper extensively covers various topics in solar system X-ray emission, it is not an exhaustive review of the vast literature in this field. Readers are referred to recent reviews for more details and different perspectives, e.g., on Jupiter (Bhardwaj and Gladstone, 2000; Bhardwaj, 2003), on comets (Cravens, 2002; Lisse et al., 2004; Krasnopolsky et al., 2004), and on solar system objects in general (Waite and Lummerzheim, 2002; Cravens, 2000a; Bhardwaj et al., 2002; Bhardwaj, 2006; Bhardwaj and Lisse, 2007).

This review starts with an introduction to the main physical mechanisms, described in different sub-sections of Section 2, producing X-rays from various solar system bodies. Subsequently, each section reviews an object of the solar system that has been observed in X-rays, starting with the Earth, then the Moon, the geocorona, followed by the inner planets Venus and Mars, and then the outer planets Jupiter and Saturn, comets, the IPT, the Galilean satellites, the rings of Saturn, asteroids, and the heliosphere. The diffuse X-ray background and its implications for planetary X-ray studies and recent results on Laboratory X-rays are dealt with in the following sections. The paper ends with a summary section.

## 2. Production mechanisms for solar system X-ray emission

Electromagnetic radiation with wavelengths between 0.01 nm and 10 nm constitutes the X-ray part of the spectrum. The corresponding photon energies range from about 100 eV up to tens of keV, with soft X-rays between about 100 eV and 2 keV and extreme ultraviolet (EUV)

Table 1  
Classes of solar system objects detected in X-rays

Class	Object(s)
Star	Sun
Planets	Venus, Earth, Mars, Jupiter, Saturn
Satellites	Moon, Io, Europa, Ganymede, [Titan] <sup>a</sup>
Minor Bodies	Comets, Asteroids
Planetary coronae (exospheres)	Geocorona, Martian Halo (corona)
Extended objects (around planets)	Io Plasma Torus, Rings of Saturn
Large cavity	Heliosphere

<sup>a</sup>X-rays from Titan have not been observed, but in a rare celestial event captured by the Chandra X-ray Observatory on January 5, 2003, Titan passed in front of the Crab Nebula. The X-ray shadow cast by Titan allowed astronomers to make the first X-ray measurement of the extent of its atmosphere (Mori et al., 2004).

emission between roughly 10 and 100 eV (wavelengths ( $\lambda$ ) from 10 nm to about 100 nm). The distinctive feature of both X-ray and EUV radiation is that such radiation can ionize neutral atoms and molecules. Solar EUV and X-ray radiation are primarily responsible for the formation of planetary ionospheres (Schunk and Nagy, 2000).

A variety of physical mechanisms responsible for solar system X-ray emission will be briefly described here, although reviews covering some aspects of this topic can also be consulted (Krasnopolsky et al., 2004; Lisse et al., 2004; Cravens, 2000a, 2002; Bhardwaj et al., 2002). The main mechanisms that produce X-rays in solar system environments include (1) collisional excitation of neutral species and ions by charged particle impact (particularly electrons) followed by line emission, (2) electron collisions with neutrals and ions producing continuum bremsstrahlung emission, (3) solar photon scattering from neutrals in planetary atmospheres—both elastic scattering and K-shell fluorescent scattering, (4) charge exchange (CX) of solar wind ions (energies of about 1 keV/amu) with neutrals, followed by X-ray emission, and (5) X-ray production from the CX of energetic (energies of about a MeV/amu) heavy ions of planetary magnetospheric origin with neutrals or by direct excitation of ions in collisions with neutrals.

X-ray emission can be understood by considering a highly excited atom or ion. Fig. 1 is a schematic showing the electron energy levels for a hydrogenic atomic species. The energies for a species with nuclear charge,  $Z$ , and just one electron are given by the Bohr energy expression:  $E_n = -Z^2 13.6 \text{ eV}/n^2$ , where  $n$  is the principal quantum number. The ground-state energy for atomic hydrogen ( $Z = 1$ ) is  $-13.6 \text{ eV}$  (this is also the ionization potential), whereas for  $\text{O}^{7+}$  ions ( $Z = 8$ ), the ground-state energy ( $n = 1$  level) is 64 times this, or  $-870 \text{ eV}$ . The energy levels for a multi-electron atom/ion are not so easily described but the X-ray emission processes are the same in their essential features. The types of transitions include bound-bound (denoted bb), bound-free (bf), and free-free (ff).

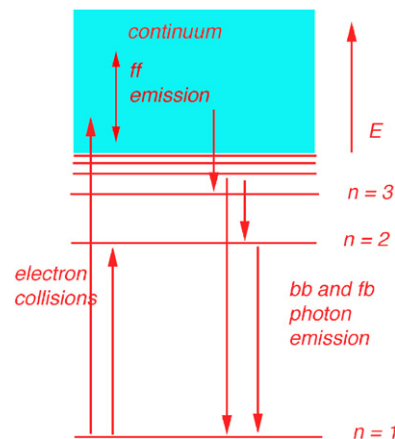

Fig. 1. Schematic of energy levels for a hydrogen-like atom. Free-free (ff), bound-free (fb), and bound-bound (bb) transitions are indicated.

For example, collisions with fast electrons can excite an atom from the ground-state to an excited state. This would then be followed by the emission of one, or more, photons in the form of line emission. For example, the  $n = 2$  to  $1$  transition in H produces Lyman alpha photons with energies of  $10.2 \text{ eV}$  ( $\lambda = 121.6 \text{ nm}$ —ultraviolet radiation), whereas the same transition for  $\text{O}^{7+}$  ions produces  $653 \text{ eV}$  photons ( $\lambda = 1.9 \text{ nm}$ —soft X-ray radiation).

Now we consider in more detail each of the five X-ray production mechanisms listed above.

### 2.1. Electron collisions—line emission

X-rays can be produced by electron collisions with neutrals and ions. Fast electrons can collide with the target species and excite them to either bound states or to the continuum (resulting in ionization). The former can lead to line emission, including X-ray emission as occurs at the solar corona, but this is probably not an important source of X-rays elsewhere in the solar system (as Krasnopolsky, 1997 demonstrated for comets). However, free-free collisions producing X-ray photons in the continuum (i.e., the bremsstrahlung process) are known to produce auroral X-rays at the Earth.

Consider a coronal-type plasma, such as the Sun's. X-ray line radiation is produced when the particle kinetic energies (that is, the temperature for a thermal plasma) are high enough to excite K-shell electrons from highly charged ions such as He-like  $\text{O}^{6+}$  ( $Z = 8$ ) or L-shell electrons in higher- $Z$  species such as Ne-like  $\text{Fe}^{16+}$ . When a plasma is in equilibrium, electron-ion recombination balances ionization for any particular species and charge-state. Radiative recombination is simply the inverse of photoionization, and involves the transition from an energy level in the continuum to a bound state; this is a free-bound transition that contributes to continuum emission (Fig. 1). If the bound state is not the ground state, then the resulting radiative cascade will also produce line emission. In

high-temperature plasmas, dielectronic recombination may be more important than radiative recombination for high-Z ion species with several orbital electrons (cf. Mewe, 1990). In this case, the capture of a free-electron into an excited state is accompanied by a transition in which an electron in the K-shell or L-shell is excited to a higher level. The resulting excited atom sometimes stabilizes by emitting an X-ray photon in which case, recombination has occurred. The primary solar system example for this type of emission is the solar corona (cf. Zirin, 1988).

## 2.2. Electron collisions—bremsstrahlung emission

Continuum X-ray emission can also be generated by free-free transitions (Fig. 1), if the electron energies are sufficiently large. This is the bremsstrahlung (German for braking radiation) process (cf. Griem, 1997), and in the classical description is due to the electromagnetic radiation emitted by the electron acceleration associated with its Coulomb interaction with the electrically charged atomic nucleus (shielded or unshielded by atomic electrons). Bremsstrahlung is an important process for the formation of the X-ray continuum of the Sun, and it also explains the hard X-ray emission in the terrestrial aurora (Vij et al., 1975; Stadsnes et al., 1997; Østgaard et al., 2001), and perhaps the Jovian aurora also (Barbosa, 1990; Waite, 1991; Singhal et al., 1992; Branduardi-Raymont et al., 2006a). For the auroral cases, the fast electrons responsible are produced externally to the planetary atmosphere in the magnetosphere and then precipitate along magnetic field lines into the atmosphere. In a “thermal plasma”, such as the solar corona (Zirin, 1988), in which the electron energy distribution is Maxwellian, “thermal bremsstrahlung” radiation is produced. Thermal bremsstrahlung is important in the Sun and it might also be important for explaining some of the emission from hot plasma in the IPT (Elsner et al., 2002).

X-ray emission from the solar corona mainly involves mechanisms 1 and 2, and is not surprising given the temperatures between  $\approx 10^6$  K in coronal holes and  $3 \times 10^6$  K in active regions. The heavy ions in the solar corona are highly ionized ( $O^{6+}$ ,  $O^{7+}$ ,  $Fe^{14+}$ ,  $Si^{12+}$ , etc.) and copious X-ray line emission is produced via the processes described above. This hot solar corona is also the source of the solar wind.

Recent observations (Branduardi-Raymont et al., 2006a, 2007) have shown that bremsstrahlung X-rays are also produced in the Jovian aurora with photon energies in excess of a keV, although the total power is much less than the soft X-ray power produced in line emission. X-ray emission from planetary atmospheres, and other solar system environments, requires mechanisms other than electron collisions (cf. Cravens, 2000a; Bhardwaj et al., 2002), as we will briefly describe below and in the individual sections of this paper.

## 2.3. Solar photon scattering and fluorescence from planetary atmospheres

X-rays can be both absorbed and elastically scattered (both incoherently and coherently—Chantler, 1995) by atoms or molecules in an atmosphere. In particular, solar X-rays can be scattered from planetary atmospheres, which act, in effect, as diffuse mirrors. In the soft X-ray part of the spectrum scattering cross-sections are much smaller than absorption cross-sections (Chantler, 1995), and only a small fraction of incident solar X-rays will reflect from the target atmosphere. Nonetheless, as will be discussed later in this review, planetary X-rays produced by this process have been observed. On the Earth scattered X-rays have been observed both during major solar flares (Petrinec et al., 2000b) as well as during non-flaring conditions (McKenzie et al., 1982; Fink et al., 1988). Maurellis et al. (2000) first calculated the intensity of solar X-rays elastically scattered from the disk of Jupiter. Cravens et al. (2006) showed that the scattering albedo for this process at the outer planets is quite small (e.g.,  $\approx 10^{-3}$  at 3 nm wavelength). The X-ray spectrum associated with this scattering process is essentially the solar soft X-ray spectrum, with its many emission lines from highly ionized coronal species, but modified by the smooth albedo function associated with the atmospheric scattering. Its detailed application to planetary atmospheres will be reviewed later in Sections 8.2 and 9.0 of this paper.

The absorption of X-rays, usually beyond the K-shell edge, can also result in X-ray emission. In the K-shell fluorescence process, ionization from the K-shell leaves a vacancy and an X-ray photon is emitted when a valence electron makes a transition to fill this vacancy. However, the excess energy is usually taken up by the emission of an Auger electron rather than a photon. For oxygen, the photon yield is only about 0.2% in the soft X-ray part of the spectrum. K-shell fluorescence from carbon (found in atmospheric methane for Jupiter or in carbon dioxide for Venus or Mars) makes a minor contribution to the disk emission of the outer planets (Cravens et al., 2006), but is the dominant disk X-ray source at Venus and Mars, for which carbon dioxide is the major neutral species (Cravens and Maurellis, 2001; Dennerl, 2002; Dennerl et al., 2002, 2006, 2007; Bhardwaj et al., 2005a, b). L-shell fluorescence can also occur, but the radiative yields are much lower than for the K shell.

Theoretical calculations have demonstrated that solar scattering and K-shell fluorescence are not important as X-ray sources for comets (Krasnopolsky et al., 2004; Krasnopolsky, 1997). The reason is that to obtain a unit optical depth for X-ray absorption requires a neutral column density of  $\approx 10^{20}/\text{cm}^2$  (the inverse of the total cross-section) that is easy to obtain in a planetary atmosphere, but not in the more tenuous cometary atmospheres.

The fluorescence mechanism can also operate when solar X-ray photons are absorbed by solid surfaces, such as the



surface of the Moon (Schmitt et al., 1991; Wargelin et al., 2004), the surfaces of the Galilean satellites (Elsner et al., 2002) or ring particles at Saturn (Bhardwaj et al., 2005c). The ultimate energy source for this emission derives from the solar photons (and, hence, the solar corona) rather than the relatively low-temperature surfaces themselves.

#### 2.4. Charge exchange of low energy heavy solar wind ions

A very important X-ray production mechanism for many solar system environments is the SWCX mechanism (some review material can be found in Cravens, 2002; Krasnopolsky et al., 2004; Lisse et al., 2004). X-rays are generated by ions left in excited states after charge transfer collisions with target neutrals. As will be discussed in Section 10, this mechanism was first proposed (Cravens, 1997) to explain the surprising ROSAT observations of soft X-ray and EUV emission from comet Hyakutake in 1996 (Lisse et al., 1996). Since then, the SWCX mechanism has also been shown to operate in the heliosphere, in the terrestrial magnetosheath (geocoronal emission), and at Mars (halo emission); more detailed discussion of the applications of this method to solar system environments will be given in Sections 5, 7, 10, and 15 of this paper.

An example of a charge transfer reaction that leads to X-ray production is the reaction of fully stripped oxygen with atomic hydrogen leading to an excited  $O^{7+}$  ion:



The product ion in this reaction typically has a principal quantum number of  $n \approx 5$  and the radiative cascade that follows the collision must include an X-ray photon.  $O^{7+}$  produces a hydrogen-like spectrum (see Fig. 1). The energy derives from whatever originally ionized the oxygen. The source of the solar wind is the million degree solar corona, which is the ultimate source of power for the X-ray emission in the SWCX mechanism. While multiple-electron transfer can occur with multi-electron neutral species, our discussion of CX focuses on single-electron transfer, which dominates in all cases of relevance here.

More generally, the charge transfer reaction can be represented by



where A denotes the projectile (e.g., O, C, Fe, etc.),  $q$  is the projectile charge (e.g.,  $q = 5, 6,$  or  $7$ ) and M denotes the target neutral species (e.g.,  $H_2O, O, H,$  etc.). The product ion de-excites by emitting one or more photon ( $A^{(q-1)+*} \rightarrow A^{(q-1)+} + hv$ ), where  $hv$  represents a photon. For species and charge states relevant to the operation of SWCX at comets or planets, the principal quantum number of the ion  $A^{(q-1)+}$  is usually about  $n = 4, 5,$  or  $6$ . CX cross-sections at solar wind ion energies are quite large, typically a few times  $10^{-15} \text{ cm}^2$ , which is several orders of magnitude larger than corresponding cross-sections for electron collisional excitation (Cravens, 2002; Krasnopolsky et al.,

2004; Gilbody, 1986; Hoekstra et al., 1989; Greenwood et al., 2000, 2001; Stancil, 2002).

After the charge transfer process creates highly excited ions, a radiative cascade occurs. Much work on the detailed X-ray spectrum associated with this cascade has been carried out by Kharchenko and Dalgarno (2001), Kharchenko et al. (2003), and Rigazio et al. (2002). The most obvious lines in measured cometary spectra (see Section 10 for details) are the helium-like transitions of  $O^{6+}$ , produced by the CX of solar wind  $O^{7+}$  ions with neutral targets. In particular, the lines at 561, 568, and 574 eV are very strong in cometary X-ray spectra (cf. Krasnopolsky et al., 2004; Lisse et al., 2004).

The CX X-ray production requires highly charged ion species. Such ions are found as minor ions in the solar wind. Minor, heavy ions account for about 0.1% of the solar wind and exist in highly charged states such as  $O^{7+}, O^{6+}, C^{6+}, C^{5+}, N^{6+}, Ne^{8+}, Si^{9+},$  and  $Fe^{12+}$  (Schwadron and Cravens, 2000; von Steiger et al., 2000). The composition of the solar wind is variable and depends on where in the solar corona it originated. The slow solar wind originates in a hotter corona than does the fast solar wind and tends to have a greater abundance of the most highly charged ions (Schwadron and Cravens, 2000; von Steiger et al., 2000).

For the SWCX mechanism a relatively simple expression can be written (cf. Cravens, 1997, 2002) for the photon volume emission rate (denoted by  $P_{\text{sqjn}}(\mathbf{r})$  with units of photons  $\text{cm}^{-3}/\text{s}$ ) at a particular location ( $\mathbf{r}$ ) in a solar system environment, originating with a particular solar wind ion species (denoted by index,  $s$ ) and charge-state (denoted,  $q$ ), and for a particular transition (denoted,  $j$ ) of this species:

$$P_{\text{sqjn}}(\mathbf{r}) = n_{\text{sq}}(\mathbf{r})n_n(\mathbf{r})\langle g \rangle f_{\text{sqj}}\sigma_{\text{sqn}}(g). \quad (3)$$

$n_n(\mathbf{r})$  is the number density of “target” neutral species,  $n$ , at a position vector,  $\mathbf{r}$ . Examples of species in the cometary environment include  $H_2O$  and its dissociation products OH, O, and H.  $n_{\text{sq}}(\mathbf{r})$  is the number density of a solar wind ion species,  $s$  (e.g., O, C, N, Fe) with charge-state  $q$  (e.g.,  $q = 8$  for fully stripped oxygen). In a collisionally thin regime where the neutral density is low,  $n_{\text{sq}}$  is just the unperturbed solar wind density, but close to the object (i.e., cometary nucleus) the original solar wind flux of a particular ion species will be attenuated due to charge-transfer collisions or the density can be altered by dynamical processes (e.g., bow shock in the supersonic solar wind flow around an obstacle).  $\langle g \rangle$  is the average collision velocity and is almost equal to the solar wind speed,  $u_{\text{sw}}$ , at most locations.  $\sigma_{\text{sqn}}(g)$  is the total charge transfer cross-section at collision speed,  $g$ , for the designated ion species and for neutral species,  $n$ .  $f_{\text{sqj}}$  is the probability, given a charge-transfer collision, of the occurrence of a specific transition,  $j$ , (e.g., the  $n = 2-1$  transition in  $O^{7+}$  which originates from  $O^{8+}$ ,  $q = 8$ , solar wind ions).

The complete spectrum requires the application of Eq. (3) to all target species, solar wind species and

charge-states, and to all relevant X-ray transitions. Determining the spectral intensity in a particular direction from a particular observational platform requires integrating the volume emission rate from Eq. (3) over the relevant optical path.

### 2.5. Charge exchange and direct collisional excitation of very energetic heavy ions

X-rays have been observed from the high-latitude auroral regions of Jupiter, as will be discussed in Section 8.1. Some small part of this emission consists of harder X-rays produced by electron bremsstrahlung (mechanism 2) but most of the observed X-ray power is in softer X-rays with energies less than 1 keV (e.g., Bhardwaj and Gladstone, 2000; Bhardwaj et al., 2002; Waite et al., 1994; Gladstone et al., 2002; Elsner et al., 2005a; Branduardi-Raymont et al., 2004; Bhardwaj, 2006). One possible explanation for this X-ray emission is the precipitation of energetic (energies of  $\approx 1$  MeV/amu) heavy ions into the polar atmosphere.

For this mechanism, ambient ions (such as  $O^+$  and  $S^+$ ) in Jupiter's outer magnetosphere are accelerated to high energies and precipitate into the upper atmosphere. Collisions of relatively low-charge ion species with a neutral atmosphere (e.g.,  $H_2$  or  $H$  in Jupiter's atmosphere) will not produce X-rays because the transitions are in the ultraviolet part of the spectrum rather than the X-ray part. However, at energies of a few hundred keV/nucleon or more (Kharchenko et al., 1998; Liu and Schultz, 2000; Cravens et al., 1995), the ions can undergo electron removal collisions and become more highly charged. X-rays are then emitted from these highly charged ions primarily by charge transfer collisions.

The key process that creates high charge-state ions in a  $H_2$  atmosphere is electron removal (or stripping), which can be represented for oxygen ions by the reaction:

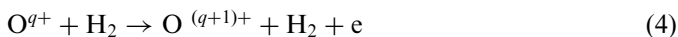

The cross-section for this process remains high for ion energies down to as low as a few hundred keV per nucleon. A similar reaction can be written for other ion species such as sulfur. The inverse process, CX, has already been discussed and is represented by the reaction:

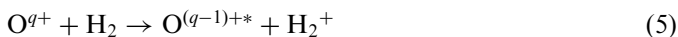

The cross-sections for this process are quite high at lower energies, as was discussed earlier, but for energies more than about 100 keV/nucleon the cross-sections become quite small. Note that the product ions are left in highly excited states, as has already been discussed in Section 2.4, and thus emit X-ray photons when they de-excite (cf. Cravens, 2002). Direct excitation of heavy ion transitions in collisions like those represented by Eq. (4) might also be possible.

Cravens et al. (1995) used an "equilibrium fraction" approach to the energy deposition of energetic oxygen ions

with Jupiter's atmosphere. The population distribution of the different ion charge states in a monoenergetic beam reaches equilibrium at a given energy if the mean free path is less than the characteristic length scale over which the target species (molecular hydrogen in this case) changes. Fig. 2 shows the equilibrium fraction as a function of energy for the charge states of a precipitating oxygen beam in  $H_2$ . Note that for X-rays to be produced requires that  $q$  be 7 or 8, which occurs if the beam energy is about 1 MeV/nucleon or higher. Kharchenko et al. (1998) performed Monte Carlo calculations that simulate the charge state histories of energetic oxygen ions as they precipitate into Jupiter's atmosphere. They find that the ions are slow to reach the charge state equilibrium, which can significantly alter the X-ray spectrum. Kharchenko et al. (2006) have extended their earlier model by including sulfur ions in it.

Having summarized the main mechanisms of X-ray production, in the following sections we will review existing X-ray observations of objects (apart from the Sun) within the solar system.

## 3. Earth

### 3.1. Auroral emissions

As a result of dynamic processes in the Earth's magnetosphere and the coupling between its magnetosphere and ionosphere, charged particles (electrons and protons) from the magnetosphere precipitate into the ionosphere and deposit their energy by ionization, excitation, dissociation, and heating of the neutral gas. The interaction between precipitating particles and the upper atmosphere give rise to emissions in visible, UV and X-ray wavelength ranges, which constitute the auroral oval. All these emissions can be used to derive information about the incoming particles using different techniques. On the dayside in a small region defined as the cusp, solar wind particles have direct access to the ionosphere and will also deposit their energy in a similar way. The produced emissions create the cusp aurora.

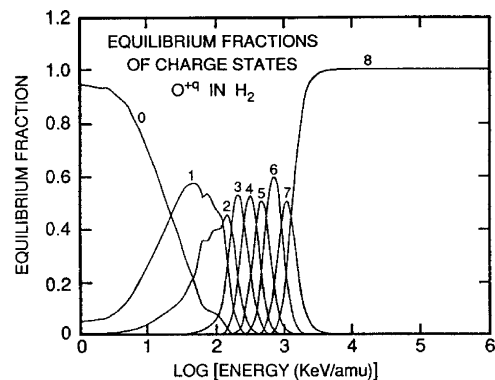

Fig. 2. Equilibrium fractions for highly charged oxygen ions (labeled with the charge  $q$ ) interacting with molecular hydrogen gas as a function of the log base-10 of the oxygen beam energy (units of keV/nucleon). From Cravens et al. (1995).

Particles precipitating into the Earth's upper atmosphere give rise to discrete emission lines in the X-ray range when interacting with the electrons of the atoms in the atmosphere. The characteristic inner-shell line emissions for the main species of the Earth's atmosphere, Nitrogen ( $K\alpha$  at 0.393 keV), Oxygen ( $K\alpha$  at 0.524 keV) and Argon ( $K\alpha$  at 2.958 keV,  $K\beta$  at 3.191 keV) are all in the low energy range. Very few X-ray observations of the Earth's ionosphere have been made at energies where these lines emit. However, for low energy measurements of X-rays these emission lines contribute significantly to the total X-ray production, as will be shown below.

In addition, precipitating particles interact with the nuclei of atoms or molecules, which decelerates the incoming particles and give rise to a continuous spectrum of X-ray photons, which are called bremsstrahlung (see Section 2.2). The main X-ray production mechanism in the Earth's auroral zones, for energies above 3–4 keV, is electron bremsstrahlung, and therefore the X-ray spectrum of the aurora has been found to be very useful in studying the characteristics of energetic electron precipitation (Vij et al., 1975; Stadsnes et al., 1997; Østgaard et al., 2001). Since the X-ray measurements are not contaminated by sunlight, the remote sensing of X-rays can be used to study energetic electron precipitation on the dayside as well as on the nightside of the Earth (Petrinec et al., 2000a).

According to the thick-target bremsstrahlung theory the energy of the X-ray photon produced in this process has any energy up to the energy of the incoming particle, but the probability distribution increases exponentially to lower energies (Kulenkampff, 1922). The X-ray bremsstrahlung production efficiency depends on the square of the de-celeration and thus is proportional to  $1/m^2$  where  $m$  is the mass of the precipitating particle. This implies that electrons are  $10^6$  times more efficient than protons at producing X-ray bremsstrahlung. The production efficiency is a non-linear function of energy, with increasing efficiency for increasing incident energies. For example, for a 200 keV electron the probability of producing an X-ray photon at any energy below 200 keV is 0.5%, while the probability for a 20 keV electron to produce an X-ray photon below 20 keV is only 0.0057% (Berger and Seltzer, 1972).

The angular distribution of bremsstrahlung X-rays will have a peak normal to the deceleration direction of the incoming electrons. However, for relativistic electrons the angular distribution will be increasingly peaked forward. Consequently, the majority of the X-ray photons in Earth's aurora are directed normal to the Earth's magnetic field, but for higher energies with a preferential direction toward the Earth. Downward propagating X-rays cause additional ionization and excitation in the atmosphere below the altitude where the precipitating particles have their peak energy deposition (e.g., Sharber et al., 1993; Winningham et al., 1993). The fraction of the X-ray emission that is moving away from the ground can be studied using

satellite-based imagers, e.g., AXIS (Chenette et al., 1992) on UARS and PIXIE (Imhof et al., 1995) on Polar.

Fig. 3 shows the modeled X-ray energy spectrum for eight different zenith angle intervals produced by an exponential electron distribution with an e-folding energy of 22 keV. These spectra are generated on the basis of the “general electron–photon transport code” of Lorence (1992), where both the scattering of electrons, production of secondary electrons, angular dependent X-ray production, photoelectric absorption of X-rays and Compton scattering of X-rays have been taken into account.

Auroral X-ray bremsstrahlung has been observed from balloons and rockets since the 1960s and from spacecraft since the 1970s (Anderson, 1965; Vij et al., 1975; Imhof, 1981; Parks et al., 1993; Stadsnes et al., 1997; Van Allen, 1995). Because of absorption of the low energy X-rays propagating from the production altitude ( $\sim 100$  km) down to balloon altitudes (35–40 km) such measurements were limited to  $> 20$  keV X-rays. Nevertheless, these early omnidirectional measurements of X-rays revealed detailed information of temporal structures from slowly varying bay events (e.g., Sletten et al., 1971) to fast pulsations and microbursts (Trefall et al., 1966; Barcus and Rosenberg, 1966; Parks et al., 1968). Fig. 4 shows the temporal variations at all local times of electron distributions with different e-folding energies deduced from X-ray bremsstrahlung (Barcus and Rosenberg, 1966).

When going to space (rockets and satellites) it is not the absorption of low energy X-rays that sets limitations but rather the detector techniques that have been used, and thus most observations of X-rays from the Earth's

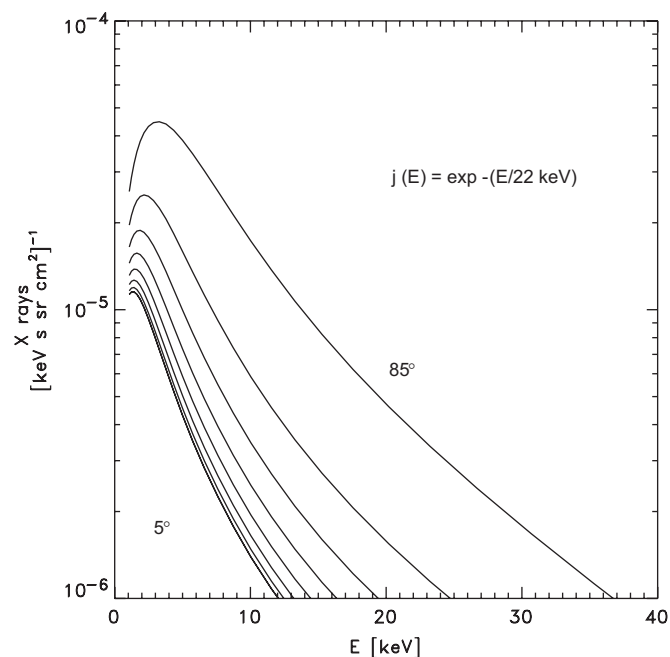

Fig. 3. X-ray spectra in eight  $10^\circ$  zenith angle intervals (center angles from  $5^\circ$  to  $85^\circ$ ) produced by an exponential distribution of electrons with e-folding energy of 22 keV, isotropic in the downward hemisphere, based on a model by Lorence (1992).



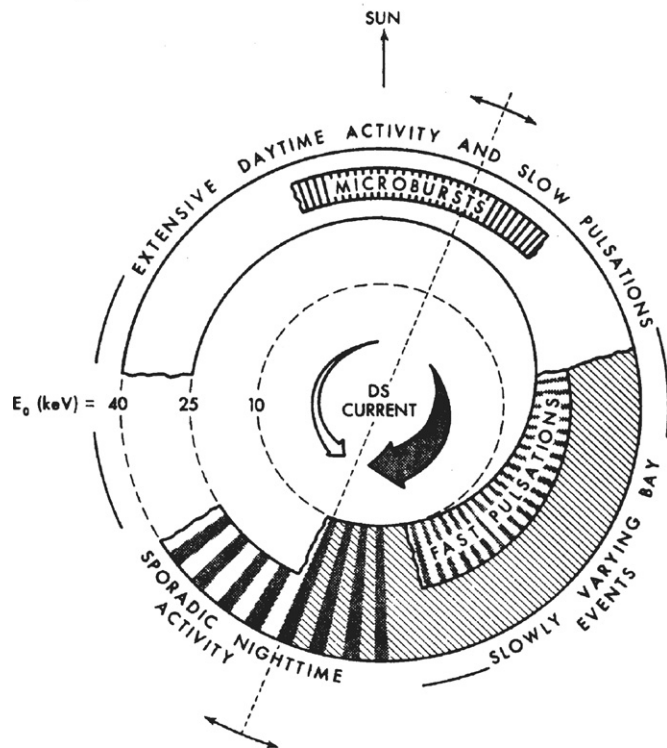

Fig. 4. Diurnal pattern of spectral character of energetic (50–250 keV) electron precipitation suggested by bremsstrahlung X-ray observations in the auroral zone (from Barcus and Rosenberg, 1966).

ionosphere have been limited to energies above  $\sim 3$  keV. Although imaging from space has been performed from the 1970s, the PIXIE (Polar Ionospheric X-ray Imaging Experiment) instrument aboard Polar was the first X-ray detector that provides true 2-D global X-ray image at energies  $> \sim 3$  keV. Because of the high apogee of the Polar satellite ( $\sim 9R_E$ ), PIXIE was able to image the entire auroral oval with a spatial resolution of  $\sim 700$  km for long duration when the satellite is around apogee. This has helped to study the morphology of the X-ray aurora and its spatial and temporal variation, and consequently the evolution of energetic electron precipitation during magnetic storms (days) and substorms (1–2 h).

Fig. 5 shows two images taken by PIXIE on two different days from the northern and southern hemispheres, respectively. Both energy range and time resolution are very different, but the auroral X-ray zone can be clearly seen. Data from the PIXIE camera have shown that the X-ray bremsstrahlung intensity statistically peaks in the midnight substorm onset, is significant in the morning sector, and has a minimum in the early dusk sector (Petrinec et al., 2000b). During substorms X-ray imaging shows that the energetic electron precipitation brightens up in the midnight sector and has a prolonged and delayed maximum in the morning sector due to the scattering of magnetic-drifting electrons (Østgaard et al., 1999; Åsnes et al., 2005) with an evolution significantly different than viewing, e.g., in the UV emissions (Østgaard et al., 1999). Anderson and Chen (2002) showed that the peak intensities

during stormtime substorms were highly modified by the solar wind convective electric field. During the onset/expansion phase of a typical substorm the global electron energy deposition power is 60–90 GW, which produces 10–30 MW of bremsstrahlung X-rays (Østgaard et al., 2002).

By combining the results of PIXIE with the UV imager aboard Polar, it has been possible to derive the energy distribution of precipitating electrons in the 0.1–100 keV range with a time resolution of about 5 min (e.g., Østgaard et al., 2001), as shown in Fig. 6. As these energy spectra cover the entire energy range important for the electrodynamics of the ionosphere, important parameters like Hall and Pedersen conductivity and Joule heating can be determined on a global scale with smaller uncertainties than parameterized models can do (Aksnes et al., 2002, 2004). Aksnes et al. (2004) showed how the inclusion of the high energy component of the energy spectra, which can only be derived globally from X-ray imaging, influences the estimated Hall conductance and Joule heating significantly, whereas Pedersen conductance can be estimated from UV imaging only. Electron energy deposition estimated from global X-ray imaging also gives valuable information on how the constituents of the upper atmosphere, like  $\text{NO}_x$ , is modified by energetic electron precipitation (Sætre et al., 2004).

X-ray measurements of the Earth aurora below 2–3 keV are very rare, as there has been no dedicated search for auroral X-ray emissions at energies  $< 2$  keV. A few limb scans of the nighttime Earth at low latitude by the X-ray astronomy satellite, HEAO-1, in the energy range 0.15–3 keV, showed clear evidence of the  $K\alpha$  lines for Nitrogen and Oxygen sitting on top of the bremsstrahlung spectrum (Luhmann et al., 1979). Recently, the High-Resolution Camera (HRC-I) aboard the Chandra X-ray Observatory (CXO) imaged the northern auroral regions of the Earth in the 0.1–10 keV X-ray range using 10 epochs (each  $\sim 20$  min duration) between mid-December 2003 and mid-April 2004 (Bhardwaj et al., 2007). These observations aimed at searching for Earth's soft ( $< 2$  keV) X-ray aurora in a comparative study with Jupiter's X-ray aurora, where Chandra has previously observed a pulsating X-ray "hot-spot" (see Section 8.1). These first soft X-ray observations of Earth's aurora showed that it is highly variable (intense arcs, multiple arcs, diffuse patches, at times absent). In at least one of the observations an isolated blob of emission was observed near the expected cusp location. A fortuitous overflight of DMSP satellite F13 provided SSJ/4 energetic particle measurements above a bright arc seen by Chandra on 24 January 2004, 20:01–20:22 UT (cf. Fig. 7). A model of the emissions expected strongly suggests that the observed soft X-ray signal is a combination of bremsstrahlung and characteristic K-shell line emissions of nitrogen and oxygen in the atmosphere produced by electrons. In the soft X-ray energy range of 0.1–2 keV these line emissions are 4–6 times more intense than the X-ray bremsstrahlung.



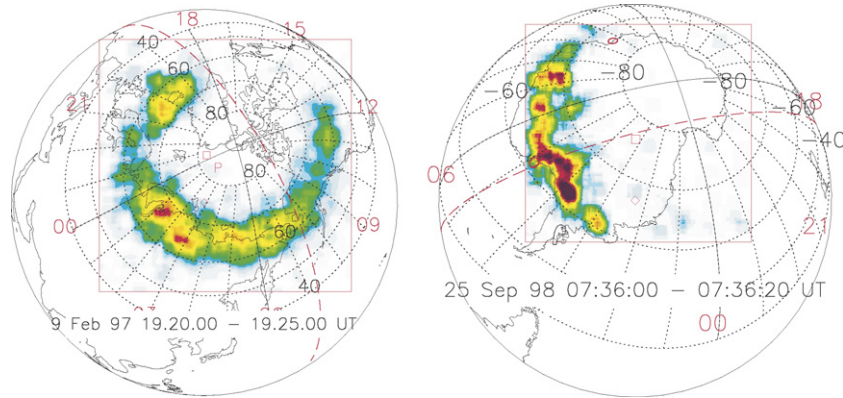

Fig. 5. Auroral X-ray images of the Earth from the Polar PIXIE instrument. To the left: 5 min accumulation of X-rays in the energy range 8.1–19.7 keV from the northern hemisphere on February 9, 1997. To the right: 20 s accumulation of X-rays in the energy range 2.7–9.6 keV on September 25, 1998 from the southern hemisphere. 00, 06, 12 and 18 denote the magnetic local times.

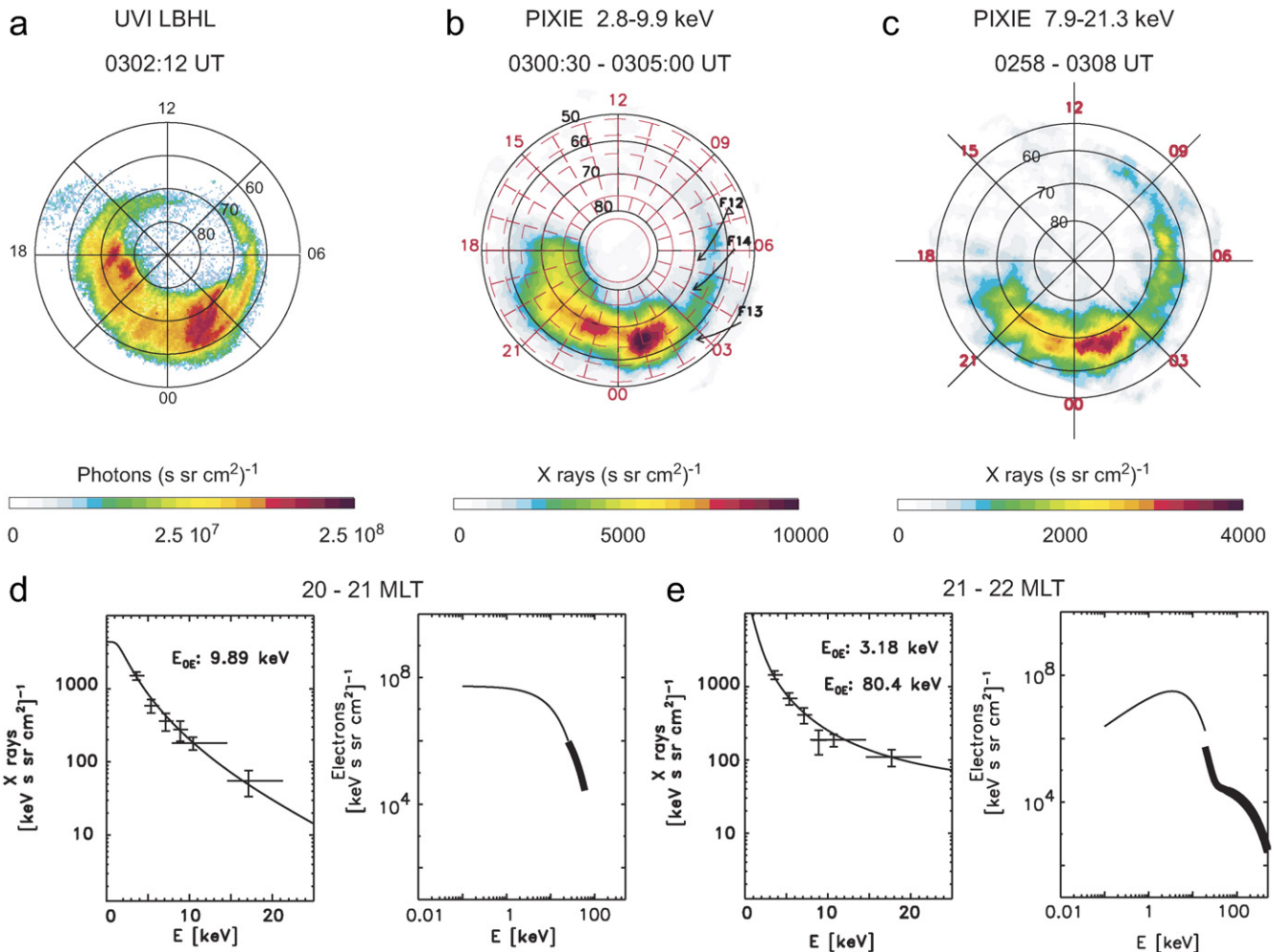

Fig. 6. (a) UVI and (b, c) PIXIE images in two different energy bands, from July 31, 1997. (d) Left: The measured X-ray energy spectrum where an estimated X-ray spectrum, shown as solid line, produced by a single exponential electron spectrum with e-folding energy 9.89 keV is shown to be the best fit to the measurements. Right: The electron spectrum derived from UVI and PIXIE, where thin line is UVI contribution, thick line is PIXIE contribution. Both plots are averages within a box within 20–21 magnetic local time and 64–70° magnetic latitude. (e) Same as (d) but within 21–22 MLT, where X-rays produced by a double exponential electron spectrum, shown as solid line, is shown to be the best fit to the X-ray measurements (from Østgaard et al., 2001).

## Chandra Earth X-rays – January 24, 2004

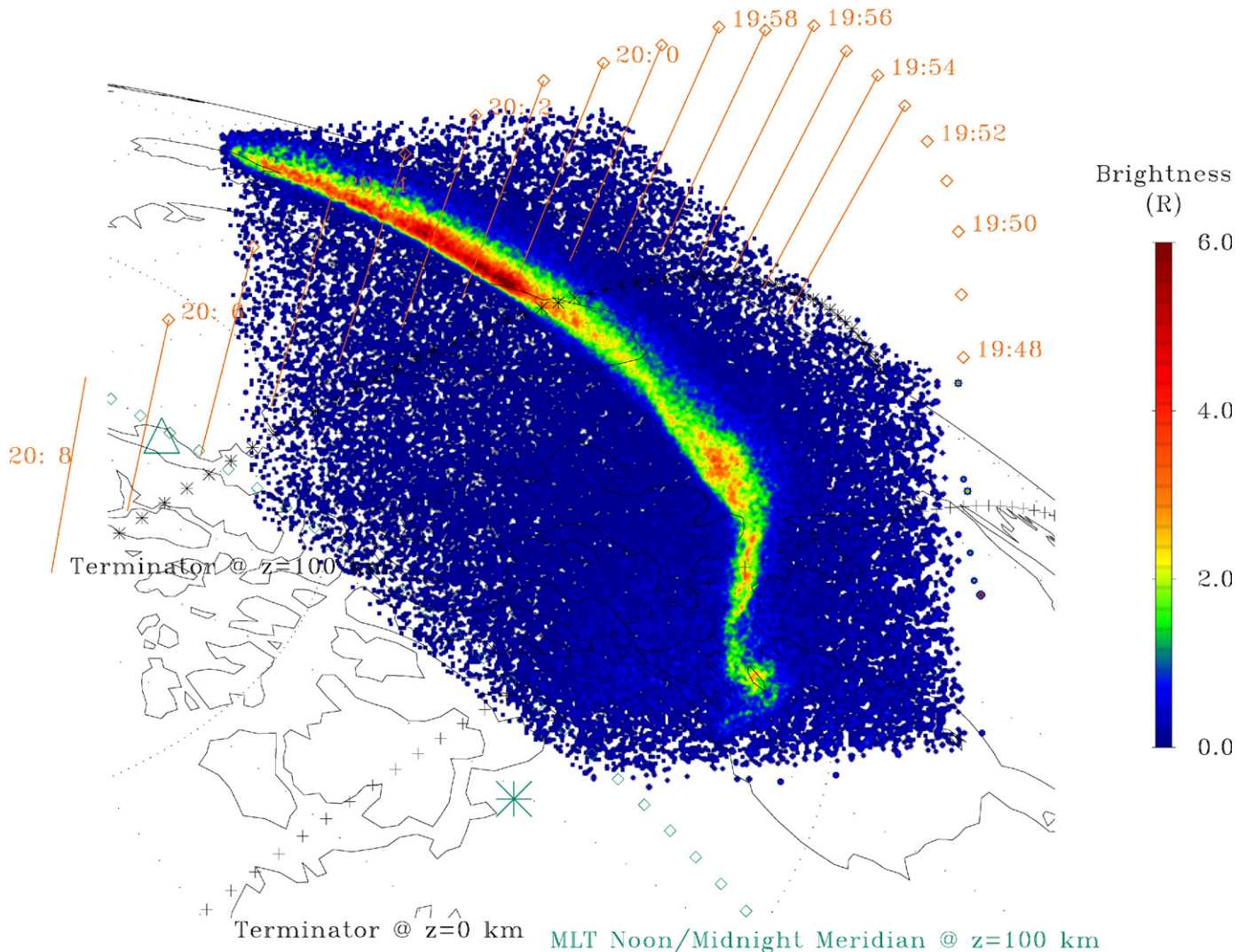

Fig. 7. Chandra HRC-I X-ray image of auroral region on January 24, 2004 showing a bright arc. The orbital location of satellite DMSP F13 is shown by red diamonds, with 2-min time ticks and vertical lines extending down to an altitude of 100 km (from Bhardwaj et al., 2007).

### 3.2. Non-auroral emissions

The non-auroral X-ray background above 2 keV from the Earth is almost completely negligible except for brief periods during major solar flares (Petřinec et al., 2000b). However, at energies below 2 keV soft X-rays from the sunlit Earth's atmosphere have been observed even during quiet (non-flaring) Sun conditions (e.g., McKenzie et al., 1982; Fink et al., 1988; Snowden and Freyberg, 1993). The two primary mechanisms for the production of X-rays from the sunlit atmosphere are (1) the Thomson (coherent) scattering of solar X-rays from the electrons in the atomic and molecular constituents of the atmosphere, and (2) the absorption of incident solar X-rays followed by the emission of characteristic K lines of nitrogen, oxygen, and argon. Fig. 8 shows the PIXIE image of Earth demonstrating X-ray (2.9–10 keV) production in the sunlit atmosphere during a solar flare of August 17, 1998. During

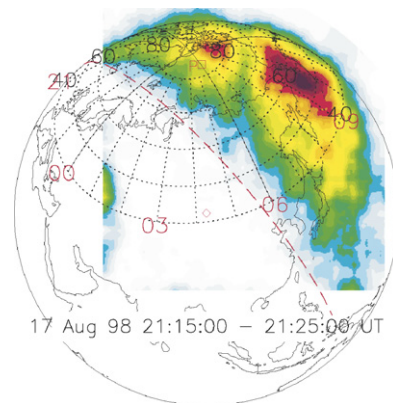

Fig. 8. X-ray image of Earth from the Polar PIXIE instrument for energy range 2.9–10.1 keV obtained on August 17, 1998, showing the dayside X-rays during a solar X-ray flare. The grid in the picture is in corrected geomagnetic coordinates, and the numbers shown in red are magnetic local time. The terminator at the surface of the Earth is shown as a red dashed line.



flares, solar X-rays light up the sunlit side of the Earth by Thomson scattering, as well as by fluorescence of atmospheric Ar to produce characteristic X-rays at 3 keV, which can be observed by the PIXIE camera. The X-ray brightness can be comparable to that of a moderate aurora. Petrinec et al. (2000b) examined the X-ray spectra from PIXIE for two solar flare events during 1998. They showed that the shape of the measured X-ray spectra was in fairly good agreement with modeled spectra of solar X-rays subject to Thomson scattering and Argon fluorescence in the Earth's atmosphere.

Within the past decade, a different and new type of X-ray source from the Earth has been discovered. Possibly related to sprites and/or lightning discharges, very short-lived (1 ms) X-ray and  $\gamma$ -ray bursts ( $\sim 25$  keV–1 MeV) from the atmosphere above thunderstorms, were fortuitously recorded from the Compton Gamma Ray Observatory (CGRO) satellite (Fishman et al., 1994; Nemiroff et al., 1997) and further supported by the recent Reuvan Ramaty High Energy Solar Spectroscopic Imager (RHESSI) results (Smith et al., 2005). It has been suggested that these emissions are bremsstrahlung from upward-propagating, relativistic (MeV) electrons generated in a runaway electron discharge process above thunderclouds by the transient electric field following a positive cloud-to-ground lightning event (Lehtinen et al., 1996), and that “Terrestrial Gamma-ray Flashes” (TGFs) are associated with Sprites (Roussel-Dupr e and Gurevich, 1996). However, no conclusive evidence of production altitude or mechanism has yet been found, and several missions from space are planned to study this phenomena (e.g., the French small satellite TARANIS and the ESA ASIM on the ISS).

X-ray emissions are also produced in Earth's exosphere (corona), which is described in Section 5 on Geocoronal X-rays.

#### 4. Lunar X-rays

The Moon's X-ray emissions have been studied in two ways: close up from lunar orbiters (e.g., Apollo 15 and 16, SMART-1, and from planned missions such as SELENE, Chandrayaan-1, and Chang'e), and more distantly from Earth-orbiting X-ray telescopes (e.g., ROSAT and Chandra). In addition to a low level of scattered solar radiation and perhaps a very low level of bremsstrahlung from solar-wind electrons impacting the surface, lunar X-rays result from fluorescence of sunlight by the surface. Thus, X-ray fluorescence studies provide an excellent way to determine the elemental composition of the lunar surface by remote sensing, since at X-ray wavelengths the optical properties of the surface are dominated by elemental abundances (rather than mineral abundances, which determine the optical properties at visible and longer wavelengths). Elemental abundance maps produced by the X-ray spectrometers (XRSs) on the Apollo 15 and 16 orbiters were necessarily limited to the equatorial regions but succeeded in finding geochemically interesting variations in

the relative abundances of Al, Mg, and Si (Adler et al., 1972a, b, 1973). Although the energy resolution of the Apollo proportional counters was low, important results were obtained, such as the enhancement of Al/Si in the lunar highlands relative to the mare. These derived Al/Si ratios were consistent with the dichotomy of plagioclase-rich highland and basaltic mare in returned samples, providing confirmation that the Moon's highland crust is differentiated and of feldspathic composition. Currently, the D-CIXS instrument on SMART-1 is obtaining abundances of Al, Si, Fe, and even Ca at 50-km resolution from a 300-km altitude orbit about the Moon (Grande et al., 2005). Upcoming missions planned for launch in 2007–2008 by Japan (SELENE), India (Chandrayaan-1), and China (Chang'e), will each carry XRSs to obtain further improved maps of the Moon's elemental composition, at  $\sim 20$ -km resolution from  $\sim 100$  to 200 km altitude polar orbits. It is important to recall that the solar X-ray irradiance and spectrum is highly variable, so that the XRSs in lunar orbit must also monitor the solar spectrum in order to accurately derive elemental abundances.

Early observations from Earth orbit were made by Schmitt et al. (1991) using the ROSAT PSPC proportional counter and a marginal detection by ASCA using CCDs was recorded by Kamata et al. (1999). Fig. 9 shows the Schmitt et al. (1991) data, while the right image is unpublished ROSAT data from a lunar occultation of the bright X-ray source GX5-1 (the higher energy X-rays from GX5-1 have been suppressed in this figure, but a faint trail to the upper left of the Moon remains). The power of the reflected and fluoresced X-rays observed by ROSAT in the 0.1–2 keV range coming from the sunlit surface was determined by Schmitt et al. (1991) to be only 73 kW,

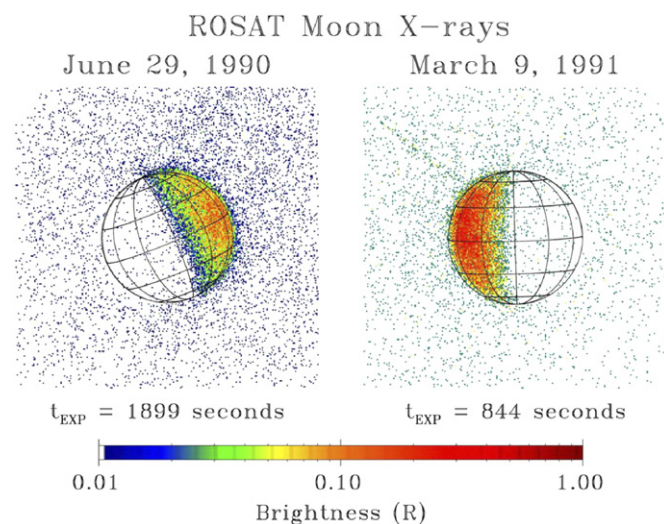

Fig. 9. ROSAT soft X-ray (0.1–2 keV) images of the Moon at first (left side) and last (right side) quarter. The dayside lunar emissions are thought to be primarily reflected and fluoresced sunlight, while the faint night side emissions are foreground due to charge exchange of solar wind heavy ions with H atoms in Earth's exosphere. The brightness scale in  $R$  assumes an average effective area of  $100 \text{ cm}^2$  for the ROSAT PSPC over the lunar spectrum.

corresponding to  $7.8 \times 10^{-15}$  erg/s/cm<sup>2</sup>/arcsec<sup>2</sup>. The faint but distinct lunar nightside emissions (100 times less bright than the dayside) were until recently a matter of controversy. Schmitt et al. (1991) suggested that solar wind electrons of several hundred eV might be able to impact the nightside of the Moon on the leading hemisphere of the Earth–Moon orbit around the Sun. However, this was before the GX5-1 data were acquired, which clearly show lunar night side X-rays from the trailing hemisphere as well. A much better explanation is the accepted mechanism for cometary X-rays, heavy ion SWCX (e.g., Cravens, 2002). In this case, however, the heavy ions in the solar wind would be charge exchanging with geocoronal H atoms that lie between the Earth and Moon but outside the Earth’s magnetosphere, thus resulting in foreground X-ray emissions between ROSAT and the Moon’s dark side. This has now been confirmed by Wargelin et al. (2004) with Chandra ACIS CCD data, as discussed in the Section 5 on geocoronal X-rays.

The first remote observations to clearly resolve discrete K-shell fluorescence lines of O, Mg, Al, and Si on the sunlit side of the Moon were also made by Chandra (Wargelin et al., 2004). This set of six 3-ks observations was made in July 2001 near the peak of the solar cycle (as was also the case for the ROSAT lunar observations) and thus with a relatively high solar irradiance. The Moon was 28% illuminated and drifted through the field of view during each observation. There was some leakage of optical photons through the ACIS UV-ion shield and one of the observations had to be discarded; the net exposure time of the spectrum in Fig. 10 corresponds to approximately 700 s if the Moon were fully illuminated. About 1300 counts were observed in the O-K line, corresponding to a flux of  $3.8 \times 10^{-5}$  photons/s/cm<sup>2</sup>/arcmin<sup>2</sup> ( $3.2 \times 10^{-14}$  erg/s/cm<sup>2</sup>/arcmin<sup>2</sup>). The Mg-K, Al-K, and Si-K lines each had

roughly 10% as many counts and 3% as much flux as the O-K line, and statistics were inadequate to draw any conclusions regarding differences in element abundance ratios between highlands and maria.

The most recent Chandra observations of the Moon used the HRC-I imager to look for albedo variations due to elemental composition differences between highlands and maria, as described above. As shown in Fig. 11, the albedo contrast is noticeable, but very slight. Future observations with, for example, the RGS on XMM-Newton could provide even higher spectral resolution observations, and perhaps lead to the identification of additional elements, but bright-object constraints currently prohibit observations of the Moon.

## 5. Geocoronal X-rays

During the ROSAT all-sky survey, Snowden et al. (1994) observed unexplained long term enhancements (LTE) in the soft X-ray background (see Section 16 for more details), which were not of galactic origin. These enhancements had a noticeable time varying component, which Snowden et al. removed when constructing the “cosmic” soft X-ray background. The discovery of cometary X-rays has offered an alternative explanation already in 1997 (Dennerl et al., 1997). Cox (1998) suggested that the SWCX mechanism applied to interstellar neutrals, and neutrals in the Earth’s geocorona, could explain the LTE and might be part of the observed soft X-ray background. Freyberg (1998) also attributed the LTE to variations in the solar wind and speculated that the SWCX mechanism applied to the vicinity of Earth might be responsible.

Cravens et al. (2001) developed a simple time-dependent model of the soft X-ray emission from the SWCX mechanism applied to interstellar neutrals (atomic hydrogen and atomic helium) and geocoronal atomic hydrogen. The X-ray production rate was calculated using the following production rate expression (also see Section 2 of this paper, Eq. (3)):

$$P_{X\text{-ray}} = \alpha n_{\text{sw}} n_n u_{\text{sw}} \text{ (eV/cm}^3\text{/s)}, \quad (6)$$

where  $\alpha$  is an efficiency factor that contains all the atomic cross-sections, the transition information, and relative solar wind heavy ion composition;  $n_n$  is the density of neutral species the SWCXs with,  $u_{\text{sw}}$  is the solar wind speed and  $n_{\text{sw}}$  is the solar wind proton density. The parameter  $\alpha$  should be different for each neutral target as well as for different composition states of the solar wind (Schwadron and Cravens, 2000). A reasonable value for the “overall” efficiency factor is  $6 \times 10^{-16}$  eV cm<sup>2</sup> (Wargelin et al., 2004). The geocoronal neutral hydrogen density was determined using the following equation:  $n_{\text{H}} \sim n_{\text{H}_0} (10R_{\text{E}}/r)^3$ ; with  $n_{\text{H}_0} = 25 \text{ cm}^{-3}$ . To determine the X-ray intensity, the production rates are integrated along lines of sight.

Next, Robertson et al. (2005) modified the SWCX model to look at geocoronal X-ray emissions only. The solar wind speed, density and temperature distributions in the

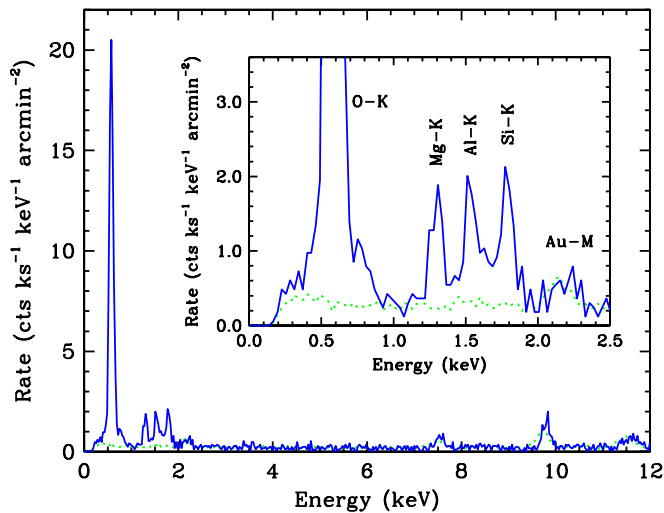

Fig. 10. Chandra spectrum of the bright side of the Moon. The green dotted curve is the detector background. K-shell fluorescence lines from O, Mg, Al, and Si are shifted up by 50 eV from their true values because of residual optical leak effects. Features at 2.2, 7.5, and 9.7 keV are intrinsic to the detector. From Wargelin et al. (2004).



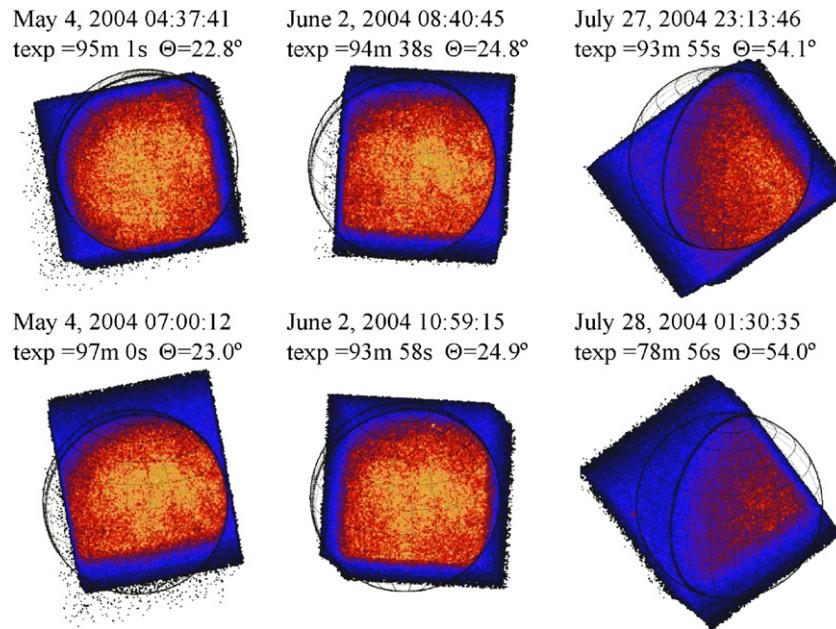

Fig. 11. Moon observations by the Chandra HRC-I camera, which images 0.1–10 keV photons with a point-spread function of  $0.5''$  (about  $10\times$  better than ROSAT). Two images each at phase angles of  $23^\circ$ ,  $25^\circ$ , and  $54^\circ$  were obtained, for a total of 33.2 ks. The mean energy of the detected photons is of order 500 eV. The Moon just overfills the  $30' \times 30'$  HRC-I field of view. These preliminary X-ray images show a clear, though low-contrast, albedo reversal with respect to images in visible light.

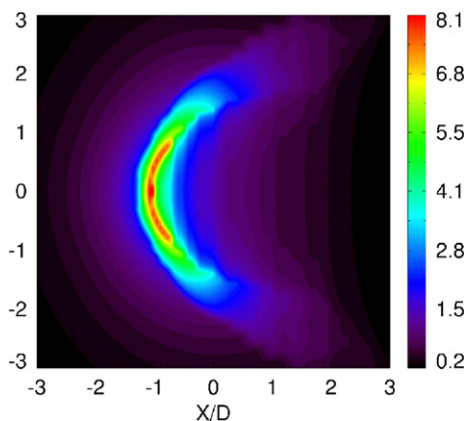

Fig. 12. Image of the X-ray intensity as observed from the Earth's flanks in the equatorial plane. Brightness scale units are  $\text{keV}/\text{cm}^2/\text{s}/\text{sr}$ .  $R$  and  $X$  are coordinates in the image plane. Units are in  $D$  (distance to the magnetopause). From Robertson and Cravens (2003a, b).

magnetosheath were from a numerical hydrodynamic model (Spreiter et al., 1966). The cusps were not included in this model. Instead of the simple equation for atomic hydrogen used previously, Robertson and Cravens (2003a, b) took the neutral hydrogen densities from the Hodges (1994) Monte Carlo model. Robertson and Cravens modeled SWCX emission as seen from an observation point  $50R_E$  away from Earth, well outside the magnetosheath. Fig. 12 shows the resulting X-ray intensities as observed from this observation point. The magnetopause and bow shock are clearly visible in this simulation.

Robertson and Cravens (2003a, b) also studied the effect of an increase of solar wind flux on geocoronal SWCX

X-ray intensities. If the solar wind flux increases, the distance from Earth to the magnetopause reduces, which exposes the solar wind to higher hydrogen densities. They noted that an increase in solar wind density and/or speed will drastically increase the X-ray intensities, not only because of the increase in solar wind flux, but also because of the exposure to higher hydrogen densities (which go as  $1/r^3$ ). Since the integration volume is small, a variation in solar wind flux can immediately be seen in the X-ray intensities. Due to this time variation Robertson and Cravens (2003a, b) concluded that it should be possible to remove the observed time-varying component of geocoronal X-ray emission from the more steady state background emission due to CX with interstellar neutrals or any other form of X-ray production. This time-varying component shows us the solar wind flow in the magnetosheath.

A final version of the geocoronal SWCX model includes the cusps (Robertson et al., 2005). X-ray emission due to the March 31, 2001, coronal mass ejection that pushed the magnetosheath inside the geosynchronous orbit was modeled using simulated solar wind data generated by the BATSRUS MHD model developed at the university of Michigan, but run at Goddard Space Flight Center. Fig. 13 shows the modeled X-ray emission under these conditions as observed from the same observation point as was used in Fig. 12. The largest X-ray production rates are in the cusps, where the solar wind flux remains high and the neutral hydrogen density is also high. In addition to temporal evidence for SWCX from ROSAT observations, there is also spectral proof from Chandra observations of the Moon that revealed line emission from hydrogenic

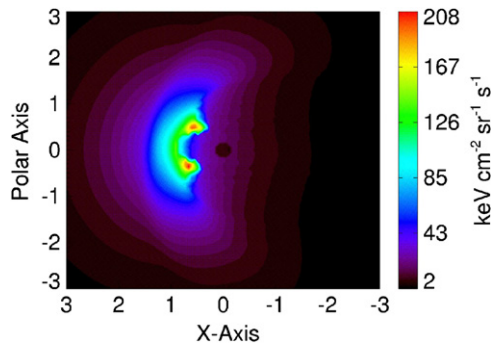

Fig. 13. Similar image of X-ray intensities as observed from the Earth's flanks in the equatorial plane during the March 31, 2001 CME. Units are in  $D$  (distance to the magnetopause). The cusps are included. From Robertson et al. (2005).

and He-like oxygen lines (Wargelin et al., 2004) with intensities that match theoretical predictions quite well.

The Chandra Moon observations are particularly interesting because they cleanly separate geocoronal CX emission from heliospheric CX emission and all other contributors to the Soft X-ray Background (SXR; see Section 16) as it appears from Earth orbit. Two sets of Moon observations were made in July and September 2001 in order to calibrate the background of the ACIS CCD detectors on Chandra. The intention was to use the Moon to block out the cosmic SXR, revealing the intrinsic detector background that arises from cosmic rays. Later calibration measurements placed the detector midway between the telescope focus and an off-axis position illuminated by a radioactive calibration source. In this “stowed” position, the detector was unilluminated by any photons while still being exposed to the same high-energy cosmic rays that produce its intrinsic background.

Spectra from the July 2001 Moon observations were statistically identical to the ACIS-stowed detector background apart from the first of the six 3000-s exposures, which showed a roughly three-sigma excess around 600 eV. The September 2001 observations, with a total exposure of 14 ks, showed much stronger emission, primarily in the “triplet”  $2 \rightarrow 1$  lines of He-like O ( $\sim 565$  eV) and in Lyman-alpha (654 eV) and the high- $n$  lines (775 to  $\sim 850$  eV) of H-like O (see Fig. 14). There was also a three-sigma detection of the He-like Mg  $2 \rightarrow 1$  triplet.

As explained above (see Eq. (4)), the intensity of CX emission from a given ion is proportional to that ion's density and velocity in the solar wind (approximately, because the cross-sections vary with the relative velocity). Based on data from the ACE solar-wind monitoring satellite stationed at the L1 point (1.5 million km from Earth in the direction of the Sun), the intensity of geocoronal CX emission from O between 500 and 900 eV was predicted to be 60 times larger during the September Chandra Moon observations than during the 5 quiescent July observations. Most of the difference was in the wind density and the fraction of fully stripped and H-like ions. This expectation was consistent with the measured ratio of

greater than 8, the determination of which was limited by the statistics of the null detection in July.

Predictions of the absolute flux of CX emission require models of the size of the geomagnetosphere and the density of neutral H surrounding the Earth. Using the geocoronal neutral-gas density model described above, and calculating the emission from each CX line separately (rather than using the global  $\alpha$  term of Eq. (6)), the predicted flux for the September Chandra Moon observations was  $140 \times 10^{-6}$  counts/s/arcmin<sup>2</sup>, in relatively good agreement with the measured flux of  $(287 \pm 39) \times 10^{-6}$  counts/s/arcmin<sup>2</sup>. It is historically interesting, as noted by Wargelin et al. (2004), that geocoronal X-rays were in fact detected by ROSAT in a much earlier observation of the dark side of the Moon (Fig. 9; Schmitt et al., 1991), although their true nature was not understood at the time.

Another observation of note is that described by Snowden et al. (2004). During one of four XMM-Newton observations of the Hubble Deep Field-North, a significant enhancement of the X-ray background was seen, with a differential spectrum that clearly showed CX emission lines from O, Ne, and Mg. Unlike with the Chandra Moon observation, no obvious correlation between the solar wind flux and the CX emission strength was found. Instead, it may be that the varying CX emission was the result of XMM's changing viewing geometry with respect to the geocorona, perhaps looking through or near the cusp (see Fig. 13) that caused the relatively sudden jump in the X-ray background.

## 6. Venus

Orbiting the Sun at heliocentric distances of 0.718–0.728 AU, the angular separation of Venus from the Sun, as seen from the Earth, never exceeds  $47.8^\circ$ . This distance is too small for most imaging X-ray astronomy satellites, because they can only observe objects at solar elongations of at least  $60\text{--}70^\circ$ . A remarkable exception is Chandra, the first such satellite that is able to observe as close as  $45^\circ$  from the limb of the Sun. Thus, with Chandra, an observation of Venus became possible for the first time.

It was expected that Venus would be an X-ray source, due to the presence of two processes: (i) CX interactions between highly charged ions in the solar wind and the Venusian atmosphere (Cravens, 2000a; Krasnopolsky, 2000; Holmström et al., 2001), and (ii) scattering of solar X-rays in the Venusian atmosphere (Cravens and Maurellis, 2001). The predicted X-ray luminosities were  $\sim 0.1\text{--}1.5$  MW for the first process, and  $\sim 35$  MW for the second one, with an uncertainty factor of about two.

The first X-ray observations of Venus took place on January 10 and 13, 2001 (Dennerl et al., 2002). They were performed with Chandra and consisted of two parts: grating spectroscopy with LETG/ACIS-S and direct imaging with ACIS-I. This combination yielded data of high spatial, spectral, and temporal resolution. With ACIS-I, Venus was clearly detected as a half-lit crescent,

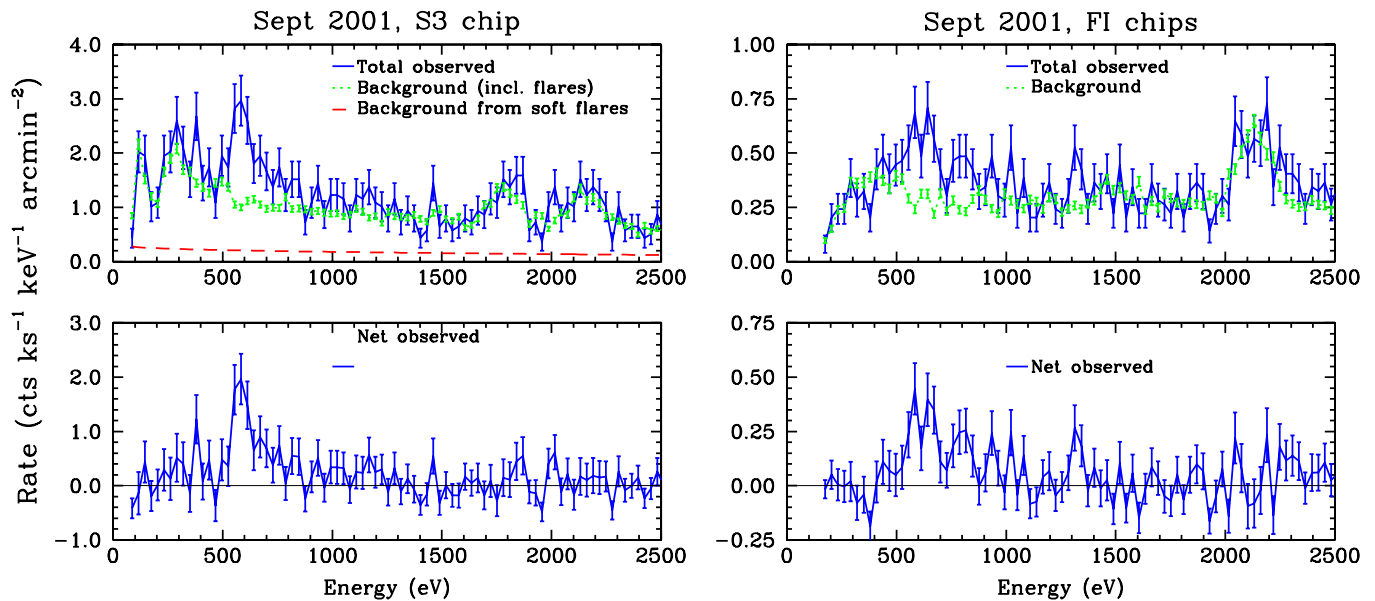

Fig. 14. Observed and background-subtracted spectra from the September 2001 Chandra observation of the dark side of the Moon, with 29-eV binning. Left panel is from the higher-QE but lower-resolution ACIS S3 CCD; right panel shows the higher-resolution ACIS front-illuminated (FI) CCDs. Oxygen emission from charge exchange is clearly seen in both spectra, and energy resolution in the FI chips is sufficient that O Lyman  $\alpha$  is largely resolved from O K $\alpha$ . High- $n$  H-like O Lyman lines are also apparent in the FI spectrum, along with what is likely Mg K $\alpha$  around 1340 eV. From Wargelin et al. (2004).

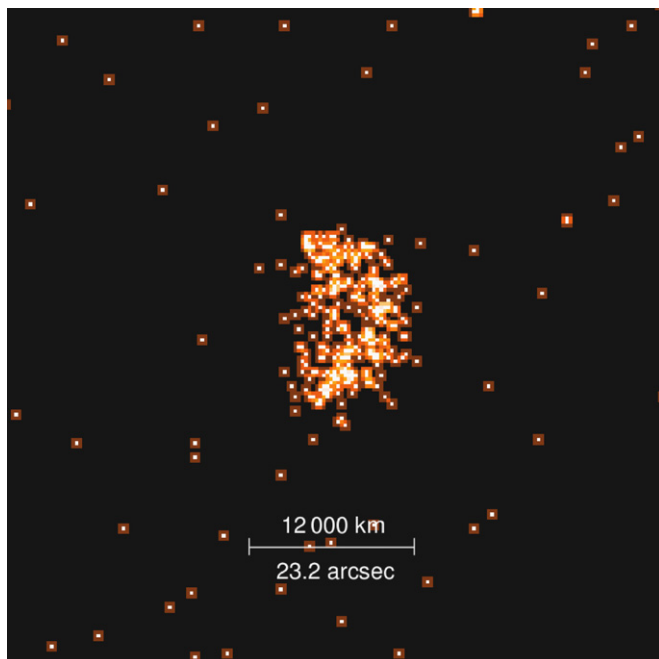

Fig. 15. First X-ray image of Venus, obtained with Chandra ACIS-I on 13 January 2001. The X-rays result mainly from fluorescent scattering of solar X-rays on C and O in the upper Venus atmosphere, at heights of 120–140 km. In contrast to the Moon, the X-ray image of Venus shows evidence for brightening on the sunward limb. This is caused by the fact that the scattering takes place on an atmosphere and not on a solid surface (from Dennerl et al., 2002).

exhibiting considerable brightening on the sunward limb (Fig. 15); the LETG/ACIS-S data showed that the spectrum was dominated by O–K $\alpha$  and C–K $\alpha$  emission

(Fig. 16), and both instruments indicated temporal variability of the X-ray flux. An average luminosity of  $55 \pm 14$  MW was found, which agreed well with that predicted by Cravens and Maurellis (2001) for scattering of solar X-rays. The LETG/ACIS-S spectrum showed, in addition to the C–K $\alpha$  and O–K $\alpha$  emission at 0.28 and 0.53 keV, also evidence for N–K $\alpha$  emission at 0.40 keV. An additional emission line was indicated at 0.29 keV, which might be the signature of the C 1s  $\rightarrow \pi^*$  transition in CO<sub>2</sub>.

Dennerl et al. (2002) performed detailed computer simulations of fluorescent scattering of solar X-rays on Venus. The ingredients to the model were the composition and density structure of the Venusian atmosphere, the photoabsorption cross-sections and fluorescence efficiencies of the major atmospheric constituents, and the incident solar spectrum at the time of the observation. These simulations showed that fluorescence is most efficient in the Venusian thermosphere, at heights of  $\sim 120$  km, where an optical depth of one is reached for incident X-rays with energy 0.2–0.9 keV (Fig. 17a). Images derived from the simulations (Fig. 18a–c) show a pronounced brightening of the sunward limb, in agreement with the observed X-ray image (Fig. 18d), while the optical image (Fig. 18e) is characterized by a different brightness distribution.

The reason for the different appearance of Venus in the optical and X-ray band is that the optical light is reflected from clouds at a height of 50–70 km, while scattering of X-rays takes place at higher regions extending into the tenuous, optically thin parts of the thermosphere and exosphere (Fig. 17b). From there, the volume emissivities are accumulated along the line of sight without considerable absorption, so that the observed brightness is mainly



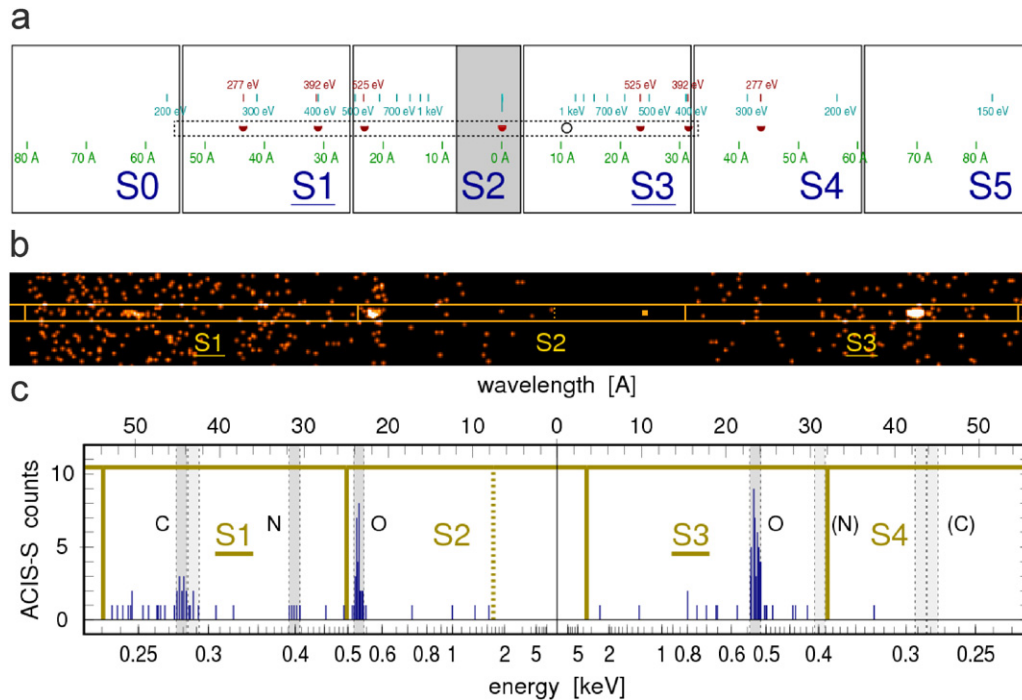

Fig. 16. (a) (top panel) Expected LETG spectrum of Venus on the ACIS-S array. Energy and wavelength scales are given along the dispersion direction. Images of Venus are drawn at the position of the C, N, and O fluorescence lines, with the correct size and orientation. The dashed rectangle indicates the section of the observed spectrum shown below. (b) (middle panel) Observed spectrum of Venus, smoothed with a Gaussian function with  $\sigma = 20''$ . The two bright crescents symmetric to the center are images in the line of the O-K $\alpha$  fluorescent emission, while the elongated enhancement at left is at the position of the C-K $\alpha$  fluorescent emission line. The Sun is at bottom. (c) (bottom panel) Spectral scan along the region outlined above. Scales are given in keV and Å. The observed C, N, and O fluorescent emission lines are enclosed by dashed lines; the width of these intervals matches the size of the Venus crescent ( $22.8''$ ) (from Dennerl et al., 2002).

determined by the extent of the atmospheric column along the line of sight. As a result, Venus' sun-lit hemisphere appears surrounded by an almost transparent luminous shell in X-rays, and Venus looks brightest at the limb since more luminous material is there.

Detailed comparison of the simulated images (Figs. 18a–c) shows that the amount of limb brightening is different for the three energies. The computer simulations by Dennerl et al. (2002) indicate that this brightening depends sensitively on the density and chemical composition of the Venesian atmosphere. Thus, precise measurements of this brightening will provide direct information about the atmospheric structure in the thermosphere and exosphere.

The observed X-ray flux exhibited indications for variability on time scales of minutes. As variability of the solar X-ray flux on these time scales is not uncommon, solar X-rays scattered on Venus are expected to exhibit a similar variability. However, a direct comparison with the solar X-ray flux did not show an obvious correlation. This may be related to the fact that solar X-rays are predominantly emitted from localized regions and that Venus saw a solar hemisphere that was rotated by  $46.5\text{--}48.0^\circ$  from the solar hemisphere facing the Earth.

In addition to its proximity to the Sun, the high optical surface brightness of Venus (exceeded only by the Sun) is a particular challenge for X-ray observations, as most X-ray detectors are also sensitive to optical light. Suppression of

optical light is usually achieved by optical blocking filters that, however, must not attenuate the X-rays significantly. An alternative and very efficient method for obtaining a clean X-ray signal is to separate the optical flux from the X-ray flux by dispersion. This was one of the techniques applied in the first Chandra observation of Venus (Dennerl et al., 2002). It unambiguously proved that the observed signal is indeed due to X-rays, despite the fact that there is on average only one X-ray photon among  $5 \times 10^{11}$  photons from Venus. The extremely low ratio between the X-ray and optical flux from Venus is mainly caused by the comparatively low X-ray luminosity of the Sun ( $\sim 4 \times 10^{20}$  W; Peres et al., 2000) and the small fluorescence yields of light elements (0.25% for C and 0.85% for O; Krause, 1979).

In the first X-ray observation of Venus, no evidence of CX interactions was found. This is in agreement with the sensitivity of the observation, as a CX induced luminosity of  $\leq 1.5$  MW (Cravens, 2000a, b; Krasnopolsky, 2000; Holmström et al., 2001) would correspond to less than 8 photons. All the observational results, however, are entirely consistent with fluorescent scattering of solar X-rays in the upper Venesian atmosphere.

Thus, X-ray observations of Venus make it possible to study remotely the chemical composition and density structure of the upper atmospheric layers above 100 km. This opens up a novel method of using X-ray observations



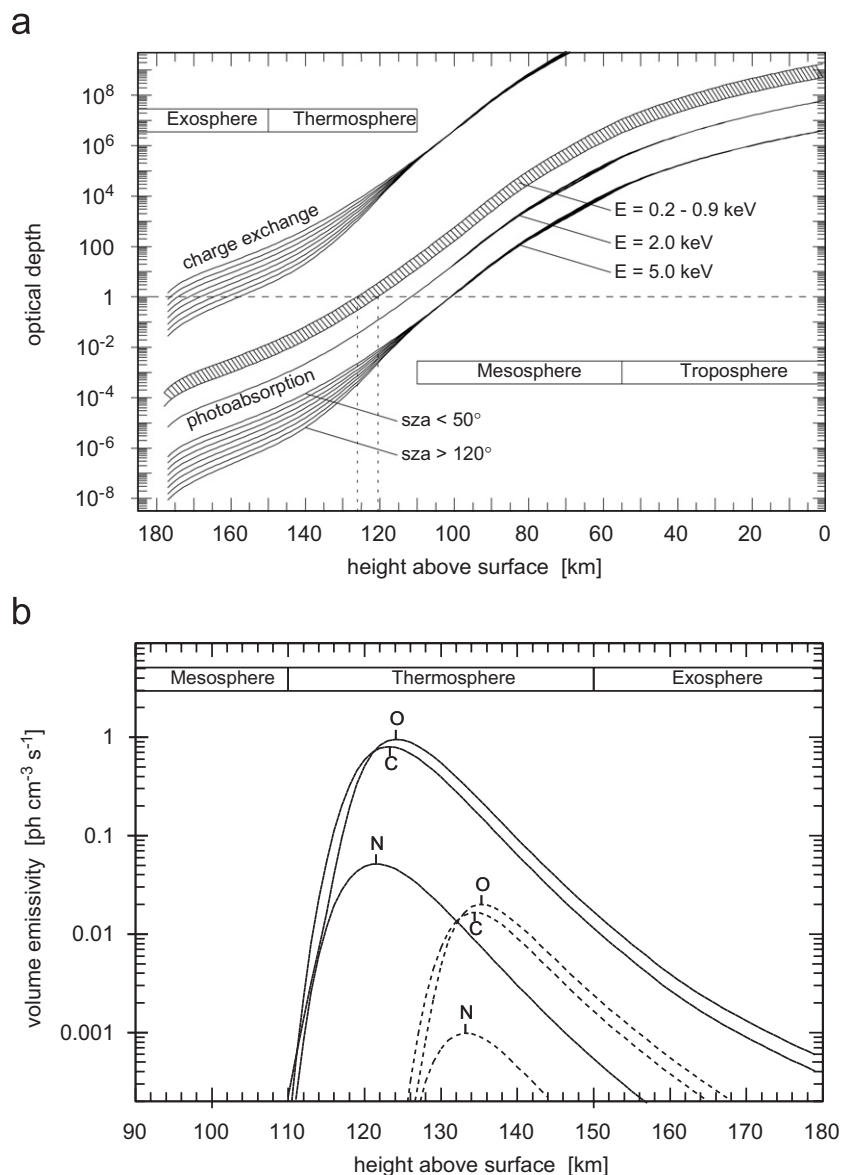

Fig. 17. (a) Optical depth of the Venus model atmosphere with respect to charge exchange (above) and photoabsorption (below), as seen from outside. The upper/lower boundaries of the hatched area refer to energies just above/below the C and O absorption edges. For better clarity the dependence on the solar zenith angle (sza) is only shown for  $E = 5.0$  keV; the curves for the other energies refer to  $\text{sza} < 50^\circ$ . The dashed line, at  $\tau = 1$ , marks the transition between the transparent ( $\tau < 1$ ) and opaque ( $\tau > 1$ ) range. For a specific energy, the optical depth increases by at least 12 orders of magnitude between 180 km and the surface. For charge exchange interactions a constant cross-section of  $3 \times 10^{-15} \text{ cm}^2$  was assumed. (b) Volume emissivities of C, N, and O  $K\alpha$  fluorescent photons at zenith angles of zero (subsolar, solid lines) and  $90^\circ$  (terminator, dashed lines). The height of maximum emissivity rises with increasing solar zenith angles because of increased path length and absorption along oblique solar incidence angles. In all cases, maximum emissivity occurs in the thermosphere, where the optical depth depends also on the solar zenith angle (a) (from Dennerl et al., 2002).

for monitoring the properties of these regions that are difficult to investigate by other means, and their response to solar activity.

## 7. Mars

The first X-ray observations of Mars were made with the ROSAT satellite on three occasions during April 10–13, 1993, yielding a total exposure of 75 min. During two of these observations, Mars was unfavorably placed in the field of view of the ROSAT's Position Sensitive Propor-

tional Counter (at large off-axis angles and close to a shadowing window support structure), so that only 35 min of exposure were left to search for any X-ray emission. However, Mars was not detected due to insufficient sensitivity.

On 4 July 2001, X-rays from Mars were detected for the first time (Dennerl, 2002). The observation was performed with the ACIS-I detector onboard Chandra. Although the closest approach of Mars to Earth, with a minimum distance of 0.45 AU, had occurred already on 22 June 2001, the Chandra observation was postponed by 2 weeks. This

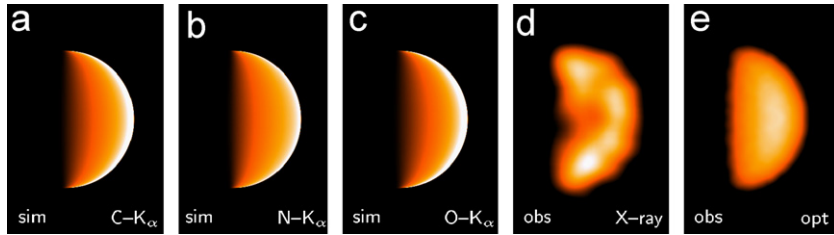

Fig. 18. (a–c) Simulated X-ray images of Venus at C–K $\alpha$ , N–K $\alpha$ , and O–K $\alpha$ , for a phase angle  $\phi = 86.5^\circ$ . The X-ray flux is coded in a linear scale, extending from zero (black) to  $1.2 \times 10^6$  ph/cm $^2$ /s (a),  $5.2 \times 10^4$  ph/cm $^2$ /s (b), and  $1.6 \times 10^6$  ph/cm $^2$ /s (c), (white). All images show considerable limb brightening, especially at C–K $\alpha$  and O–K $\alpha$ . (d) Observed X-ray image: same as Fig. 15, but smoothed with a Gaussian filter with  $\sigma = 1.8''$  and displayed in the same scale as the simulated images. This image is dominated by O–K $\alpha$  fluorescence photons. (e) Optical image of Venus, taken 20 h before the ACIS-I observation (from Dennerl et al., 2002).

decision was motivated by the fact that Mars was expected to be an X-ray source mainly due to fluorescent scattering of solar X-rays, and computer simulations of this process by Dennerl had indicated that observing at a non-zero phase angle would result in a diagnostically more valuable image than observing at opposition: while a practically uniform X-ray brightness across the whole planet was expected for a phase angle close to zero, a phase angle of  $\sim 15^\circ$  should result in a characteristic X-ray brightening on the sunward limb. The decision to postpone the Chandra observation was also supported by the favorable fact that Mars was still approaching the perihelion of its orbit, so that its distance from the Earth would increase only slightly to 0.46 AU. Furthermore, the small loss of X-ray photons due to the reduced solid angle would be almost compensated by the fact that Mars would then be closer to the Sun and would intercept more solar radiation.

The Chandra observation (Dennerl, 2002) yielded data of high spatial and temporal resolution, together with spectral information. Mars was clearly detected as an almost fully illuminated disk (Fig. 19), with an indication of the phase effect predicted by the computer simulations. Not only the observed morphology, but also the X-ray luminosity of  $\sim 4$  MW was fully consistent with fluorescent scattering of solar X-rays in the upper Mars atmosphere. Cravens and Maurellis (2001) had predicted a luminosity of 2.5 MW due to X-ray fluorescence, with an uncertainty factor of about two. The X-ray spectrum was dominated by a single narrow emission line, which was most likely caused by O K $\alpha$  fluorescence.

No evidence for temporal variability was found. This was also in agreement with fluorescent scattering of solar X-rays, because the solar X-ray flux was quite steady at that time. Dennerl (2002) noticed that the conditions encountered during this observation were favorable for testing the hypothesis of dust-related X-ray emission: scattering of solar X-rays on very small dust particles was one of the early suggestions for explaining the X-ray emission from comets. Wickramasinghe and Hoyle (1996) had noted that X-rays could be efficiently scattered by dust particles, if their size is comparable to the X-ray wavelength. Such attogram dust particles ( $\sim 10^{-18}$  g) would be difficult to detect by other means. It might be possible

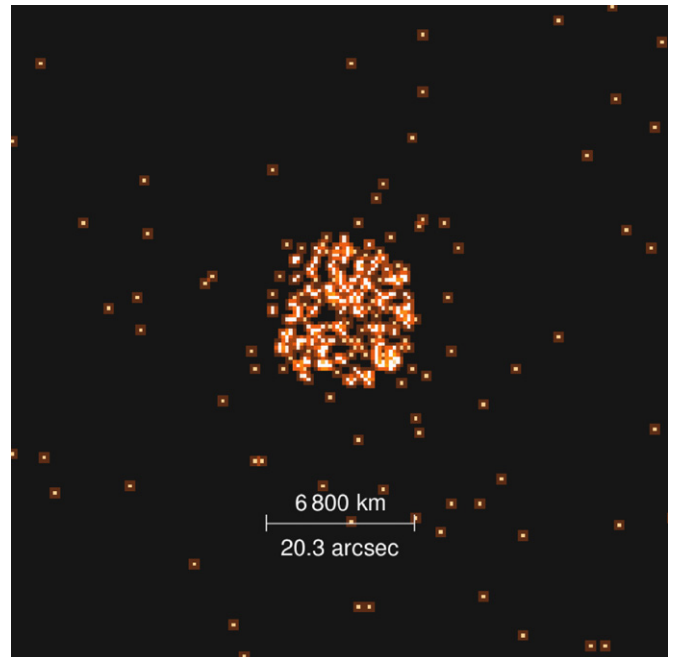

Fig. 19. First X-ray image of Mars, obtained with Chandra ACIS-I on 4 July 2001. The X-rays result mainly from fluorescent scattering of solar X-rays on C and O in the upper Mars atmosphere, at heights of 110–130 km, similar to Venus. The X-ray glow of the Martian exosphere is too faint to be directly visible in this image (From Dennerl, 2002).

that such particles are present in the upper Mars atmosphere, in particular during episodes of global dust storms.

Incidentally, on June 24 a local dust storm on Mars had originated and expanded quickly, developing into a planet-encircling dust storm by July 11. Such dust storms have been observed on roughly one-third of the perihelion passages during the last decades, but never so early in the Martian year. On July 4, this very vigorous storm had covered roughly one hemisphere—the hemisphere that happened to be visible at the beginning of the Chandra observation. By the end of the observation, which covered one-third of a Mars rotation, this hemisphere had mainly rotated away from our view. Thus, a comparison of the Chandra data from both regions would have revealed any influence of the dust storm on the X-ray flux.

There was, however, no change in the mean X-ray flux between the first and second half of the observation, where 150 and 157 photons were detected, respectively (Dennerl, 2002). This implied that, if attodust particles were present in the upper Mars atmosphere, the dust storm did not lead to a local increase in their density high enough to modify the observed X-ray flux significantly. No statement, however, could be made about the situation below  $\sim 80$  km, as the solar X-rays do not reach these atmospheric layers. While the presence of some attodust in the upper atmosphere could not be ruled out by the Chandra observation, the fact that the ACIS-I spectrum of Mars was dominated by a single emission line showed that any contribution of such particles to the X-ray flux from Mars must be small compared to fluorescence, even in the process of a developing global dust storm.

The computer simulations by Dennerl (2002) showed that scattering of solar X-rays is most efficient between 110 km (along the subsolar direction) and 136 km (along the terminator). This behavior is similar to Venus, where the volume emissivity was found to peak between 122 and 135 km (Dennerl et al., 2002). Although Mars was almost fully illuminated, the synthetic images produced for the same phase angle ( $18.2^\circ$ ) indicated already some brightening on the sunward limb, accompanied by a fading on the opposite limb. While a direct comparison with the observed Mars image (Fig. 19) suffers from low photon statistics, these trends can be seen in the surface brightness profiles (Fig. 20). Thus, the expected limb brightening was actually observed. The close match between the simulated and observed morphology is an argument in favour of X-ray fluorescence as the dominant process responsible for the X-ray radiation. With computer simulations of the X-ray emission due to CX interactions, Holmström et al. (2001) obtained a completely different X-ray morphology.

The most exciting feature in Fig. 20, however, is the gradual decrease of the X-ray surface brightness between 1 and  $\sim 3$  Mars radii. Although the excess of X-ray photons in this region was only  $\sim 35 \pm 8$  relative to the background expected for this area, the spectral distribution of these photons was different from those of Mars. This ruled out the possibility that the halo was caused by, e.g., the optics of the X-ray telescope. Furthermore, the presence of a component with the same spectral distribution as in the halo was indicated in the spectrum of Mars. Within the very limited statistical quality, the spectrum of the halo resembled that of comets. Dennerl et al. (2002) interpreted these findings as evidence for the presence of an X-ray halo around Mars, which is caused by CX interactions between highly charged heavy ions in the solar wind and neutrals in the Martian exosphere.

Triggered by the discovery of cometary X-ray emission (e.g. Lisse et al., 1996; Dennerl et al., 1997; Mumma et al., 1997), the consequences of this process for the X-ray emission of Mars had already been investigated by several authors. Cravens (2000a) predicted an X-ray luminosity of  $\sim 0.01$  MW. Krasnopolsky (2000) estimated an X-ray

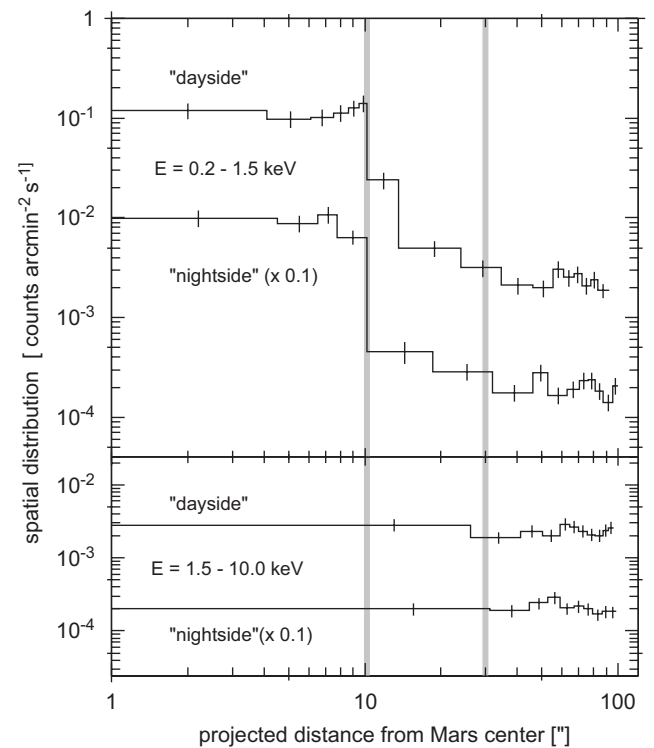

Fig. 20. Spatial distribution of the photons around Mars in the soft ( $E = 0.2\text{--}1.5$  keV) and hard ( $E = 1.5\text{--}10.0$  keV) energy range, in terms of surface brightness along radial rings around Mars, separately for the “dayside” (offset along projected solar direction  $>0$ ) and the “nightside” (offset  $<0$ ); note, however, that the phase angle was only  $18.2^\circ$ . For better clarity the nightside histograms were shifted by one decade downward. The bin size was adaptively determined so that each bin contains at least 28 counts. The thick vertical lines enclose the region between one and three Mars radii (from Dennerl, 2002).

emission of  $\sim 4 \times 10^{22}$  photon/s. Adopting an average photon energy of 200 eV (e.g. Cravens, 1997), this corresponds to an X-ray luminosity of 1.3 MW. Holmström et al. (2001) computed a total X-ray luminosity of Mars due to CX (within 10 Mars radii) of 1.5 MW at solar maximum, and 2.4 MW at solar minimum.

For the X-ray halo observed within 3 Mars radii, excluding Mars itself, the Chandra observation yielded a flux of  $(0.9 \pm 0.4) \times 10^{-14}$  erg/cm<sup>2</sup>/s in the energy range  $E = 0.5\text{--}1.2$  keV (Dennerl et al., 2002). Assuming isotropic emission, this flux corresponds to a luminosity of  $0.5 \pm 0.2$  MW. This value agrees well with the predictions of Krasnopolsky (2000) and Holmström et al. (2001), in particular when the spectral shape is extrapolated to lower energies. Using the abundances of H, H<sub>2</sub>, and hot oxygen in the Martian exosphere, Krasnopolsky and Gladstone (2005) compared the observed X-ray luminosity of the Martian X-ray halo with that expected for SWCX, and obtained consistent results.

In a detailed computer model, adjusted to the specific circumstances of the Chandra Mars observation, Gunell et al. (2004) confirmed that the contribution from the SWCX process to the X-ray emission from the halo is large enough to explain the observed X-ray flux. A direct comparison of

the azimuthally averaged radial X-ray brightness profiles, however, showed some discrepancies: the calculated count rates for the halo were higher than the observed ones by a factor between one and three. In a subsequent paper, [Gunell et al. \(2005\)](#) investigated the dependence of the calculated results on the parameters and assumptions used for the simulation. They found that different solar wind models produce X-ray images with significantly different structure. Other uncertainties in the simulation were the density of the neutral Martian exosphere, the composition of the solar wind, the CX cross-sections, and the limited spatial resolution of the model. Another uncertainty was the very low statistical data quality, as all the observational evidence about an X-ray halo around Mars was based on only  $\sim 35 \pm 8$  excess photons and was thus near the sensitivity limit of the Chandra observation.

The situation improved considerably with the first observation of Mars with XMM-Newton on November 19–21, 2003. This observation definitively confirmed the presence of the Martian X-ray halo and made a detailed analysis of its spectral, spatial, and temporal properties possible. High resolution spectroscopy of the halo with RGS ([Dennerl et al., 2006](#)) revealed the presence of numerous ( $\sim 12$ ) emission lines at the positions expected for de-excitation of highly ionized C, N, O, and Ne atoms, strongly resembling a cometary X-ray spectrum. The He-like  $O^{6+}$  multiplet was resolved and found to be dominated by the spin-forbidden magnetic dipole transition  $2^3S_1 \rightarrow 1^1S_0$ , confirming CX as the origin of the emission. Thus, this was the first definite detection of CX induced X-ray emission from the exosphere of another planet, providing a direct link to cometary X-ray emission.

In addition to these new results about the Martian X-ray halo emission, the XMM-Newton observation confirmed that the X-ray radiation from Mars itself is mainly caused by fluorescent scattering of solar X-rays: close to Mars, the RGS spectrum was dominated by fluorescence from  $CO_2$ . Fluorescence from  $N_2$  was also observed. XMM-Newton's RGS resolved fine structure in the oxygen fluorescence, which was found to consist of two components of similar flux, resulting from a superposition of several electron transitions in the  $CO_2$  molecule ([Dennerl et al., 2006](#)). Further support for the interpretation that the X-rays from Mars itself are caused by fluorescent scattering of solar X-rays comes from the fact that the temporal behavior of this radiation is well correlated with the solar X-ray flux. Also the Martian X-ray halo exhibited pronounced variability, but, as expected for solar wind interactions, the variability of the halo did not show any correlation with the solar X-ray flux ([Dennerl et al., 2007](#)).

The high spectral dispersion and throughput of XMM-Newton/RGS made it possible to produce X-ray images of the Martian exosphere in individual emission lines, free from fluorescent radiation ([Fig. 21](#)). They show extended, anisotropic emission out to  $\sim 8$  Mars radii, with pronounced morphological differences between individual ions and ionization states. While the emission from ionized

oxygen ([Fig. 21a–c](#)) appears to be concentrated in two distinct blobs a few thousand kilometers above the Martian poles, with larger heights for  $O^{7+}$  than for  $O^{6+}$ , the emissions from ionized carbon ([Fig. 21d–f](#)) exhibit a more band-like structure without a pronounced intensity dip at the position of Mars. For comparison, the morphology of the fluorescent radiation ([Fig. 21g–i](#)), is clearly concentrated at the planet. While an interpretation of the fluorescence images is straightforward, an interpretation of the structures in the halo emission is not an easy task, since they depend on many parameters, as listed above ([Gunell et al., 2005](#)).

[Holmström and Kallio \(2004\)](#) noted that since crustal magnetizations at Mars are asymmetrically distributed, they will also introduce asymmetries in the solar wind flow around the planet and thus in the X-ray emission. They also remarked that due to the considerable size of the ion gyroradii ( $\sim 0.3$  Martian radii), kinetic effects are very pronounced. Due to its sensitive dependence on so many parameters, the X-ray emission of the Martian halo contains a wealth of valuable information.

## 8. Jupiter

### 8.1. Auroral emission

Jupiter's ultraviolet auroral emissions were first observed by the International Ultraviolet Explorer (IUE) and soon confirmed by the Voyager 1 Ultraviolet Spectrometer as it flew through the Jupiter system (see [Bhardwaj and Gladstone, 2000](#) for review). X-ray observations of the aurora followed in the same time period ([Metzger et al., 1983](#)). The spatial resolution of these early observations both in the X-ray and ultraviolet regions of the electromagnetic spectrum were not adequate to distinguish whether the emissions were linked to source regions in the Io torus of Jupiter's magnetosphere or at larger radial distances from the planet. However, arguments about the large amount of energy required to produce the X-ray emissions by electron bremsstrahlung and the observation by [Gehrels and Stone \(1983\)](#) of a large decrease in the radial phase space distribution of energetic sulfur and oxygen ions 6–8 Jovian radii from the planet led Metzger et al. to conclude that the source of the X-ray aurora was energetic heavy ion precipitation from a region just outside the IPT. Models of the aeronomical effects of energetic electron precipitation ([Waite et al., 1983](#)) and energetic oxygen ion precipitation ([Horanyi et al., 1988](#)) soon followed in hopes of better constraining the observational attributes that distinguish electron from heavy ion precipitation. The models suggested that most of the aeronomical effects were similar, but that both ultraviolet and X-ray emissions from the precipitating energetic oxygen and sulfur were the most easily recognizable observational marker of ion precipitation. Spectral searches to look for these auroral emission lines were carried out in the ultraviolet ([Waite et al., 1988](#)) and at



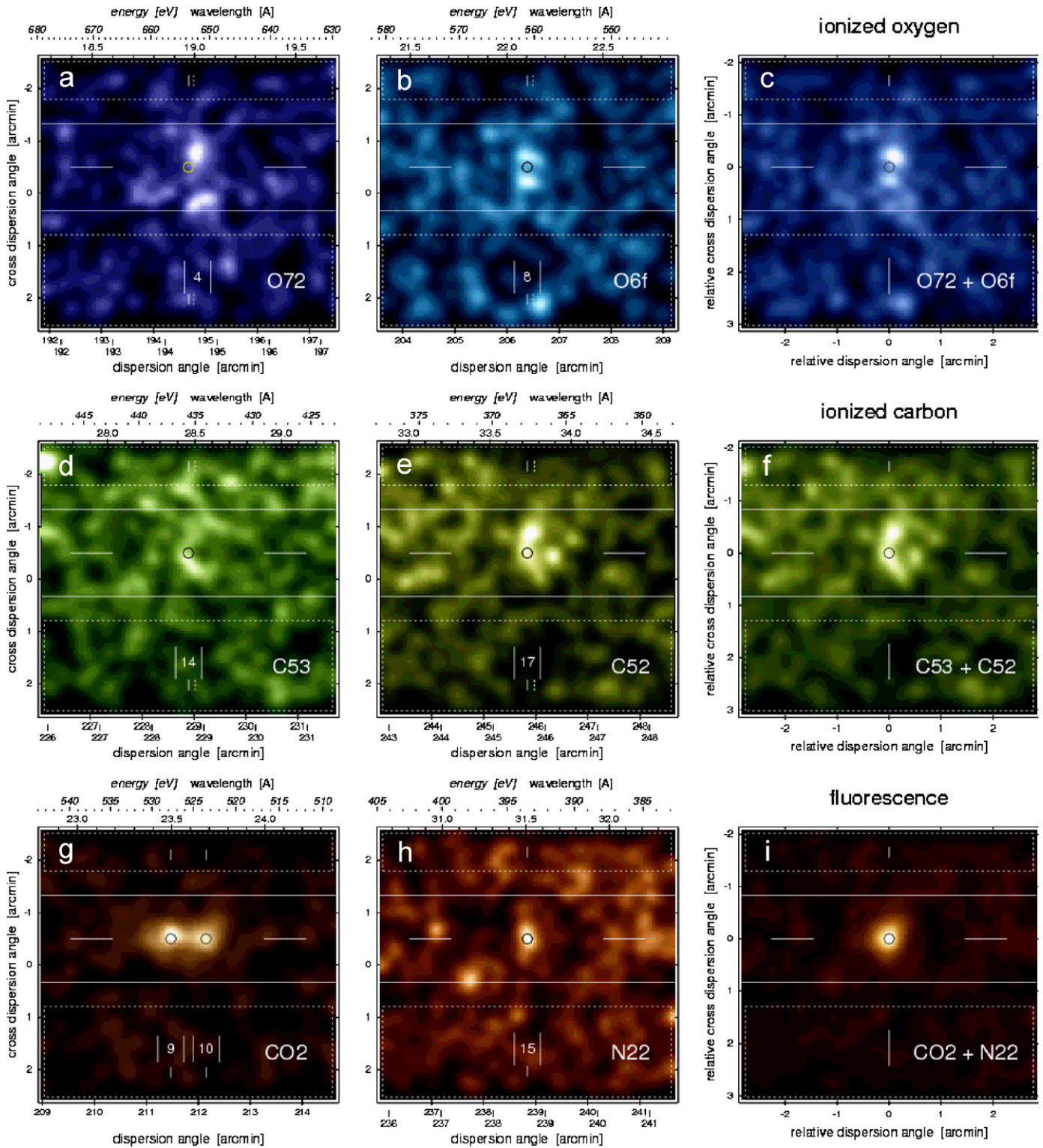

Fig. 21. XMM-Newton's RGS images of Mars and its halo in the individual emission lines of ionized oxygen (top row), ionized carbon (middle row), and fluorescence of  $\text{CO}_2$  and  $\text{N}_2$  molecules (bottom row). The images were corrected for exposure variations, were binned into  $2'' \times 2''$  pixels and smoothed with a Gaussian function with  $\sigma = 8'' \times 8''$ . All are displayed at the same angular scale; the dynamic scale, however, was individually adjusted (from Dennerl et al., 2007).

X-ray wavelengths (Waite et al., 1994) using the IUE and ROSAT satellites, respectively. No clear signatures were observed for sulfur near  $1256 \text{ \AA}$  or for oxygen at  $1304 \text{ \AA}$ . Emissions were again seen by ROSAT at X-ray wave-

lengths, but the spectral resolution was low enough that only a weak preference for line emission as opposed to an electron power law photon distribution was inferred. Furthermore, the spatial resolution of these observations

was not significantly better than before. Therefore, the location of the source region and the identity of the responsible precipitating particles remained unconfirmed. A series of observations with ROSAT was carried out over the later half of the 1990s that provided information on the variability of the intensity of the auroral X-rays (Gladstone et al., 1998), better constrained the X-ray CX model of X-ray generation (Cravens et al., 1995), and identified an unexpected correlation with the impact of fragments of the comet Shoemaker-Levy 9 (Waite et al., 1995).

The advent of the Hubble Space Telescope (HST) and the Chandra and XMM-Newton X-ray observatories revolutionized our thinking about Jupiter's aurora. Several investigators began making routine observations of Jupiter's ultraviolet aurora and of the high-latitude emissions that were magnetically linked to the Galilean moons. The combination was able for the first time to clearly show that Jupiter's aurora originated at radial distances outside the orbits of most of the Galilean moons between 20 and 30 Jovian radii from the planet (cf. Clarke et al., 1998, 2002). That the aurora was magnetically linked to the middle magnetosphere coupled with the high degree of variability of emissions in the dawn sector led Gerard et al. (1994) to speculate that the aurora was driven by plasma shear processes in Jupiter's middle magnetosphere. Theoretical confirmation soon followed, showing that the shears generated in the plasma corotation break down region of the middle magnetosphere were likely responsible for the auroral generation (Hill, 2001; Bunce and Cowley, 2001), but this implied an electron precipitation source for the ultraviolet aurora that seemed incompatible with the X-ray observations that favored heavy ion precipitation. HST spectral observations at high resolution were invoked to try and settle the issue of electron versus ion precipitation. A search for ultraviolet line emissions from sulfur and oxygen ion precipitation was renewed (Trafton et al., 1994, 1998), but with little more success than before. Where were the heavy ion signatures in the ultraviolet?

Chandra's improved spectral and spatial resolution was to answer the questions. After a false start due to higher sensitivity in the red portion of the visible spectrum than expected, Chandra obtained the first observations of Jupiter's X-ray aurora. Surprisingly the emission was not located in the ultraviolet auroral zone at all, it was located at higher latitudes near Jupiter's pole—regions that mapped to the outer boundary of Jupiter's magnetosphere (Fig. 22) and it was pulsing regularly with a 40-min period (see Fig. 23) (Gladstone et al., 2002). The periodicity was highly reminiscent of a class of Jupiter radio emissions known as quasi-periodic radio bursts, which had been observed by Ulysses in conjunction with energetic electron acceleration in Jupiter's outer magnetosphere (MacDowall et al., 1993). Furthermore, the high latitude location of the X-ray source region was reminiscent of the position of an ultraviolet auroral storm region where intense auroral emissions were seen to rise to emission levels of over 50 megarayleighs in the H<sub>2</sub> Lyman and Werner band system and decline to

background levels of a few kilorayleighs on timescales on the order of a minute (Waite et al., 2001). This same polar cap emission region was also identified with an infrared hot spot (Caldwell et al., 1988) at 7.8 μm and a region of increased high altitude aerosol production (West et al., 2004) probably both associated with the intense auroral particle input that had been seen in this region. Chandra observations continued using both the ACIS-S and the HRC (Elsner et al., 2005a) to get a high signal to noise spectrum of the X-ray emissions and to pin down the auroral variability in time and space, respectively.

The spectral observations from this observational sequence gave a clear indication of heavy ion oxygen precipitation with some weaker indication of sulfur (or carbon) emission (see Fig. 24) (Elsner et al., 2005a). The line emission from the Jovian X-ray aurora had been confirmed at long last. Although, the X-ray pulsations with a period of 40 min were not present during this latter observational sequence, variability at similar time scales was seen, but much less organized. Simultaneous radio observations by the Ulysses radio experiment indicated that the radio emission variation demonstrated no strong periodic structure as on past occasions. Nonetheless, it was disappointing that no statistical correlation could be found (Elsner et al., 2005a). Simultaneous observations at ultraviolet wavelengths by HST and with Chandra at X-ray wavelengths were much more successful. Time-tagged observations in both wavelength windows allowed the identification of a Jovian polar cap auroral flare. However, the spatial correlation was not as expected. The X-rays did increase in time in a manner consistent with the ultraviolet flare, but rather than peak at the ultraviolet flare location they were peaked in a morphologically associated region, the “kink”, which most likely magnetically maps to the dusk flank of Jupiter's magnetosphere (see Fig. 25) (Elsner et al., 2005a).

A clear spectral signature of oxygen line emission and a high-latitude source region that mapped to near the magnetopause boundary presented other difficulties—as long as the X-ray aurora was at near auroral latitudes there had been sufficient phase space density of energetic sulfur and oxygen ions in the middle magnetosphere to account for the X-ray emissions, but X-ray emissions at high latitudes linked to the outer magnetosphere, which did not have sufficient phase space density of energetic heavy ions to provide the measured X-ray intensity. Acceleration of energetic ions was invoked to increase the phase space distribution, but now the question was whether the acceleration involved magnetospheric heavy ions or solar wind heavy ions (in the intervening years Cravens (1997) had shown that unexpected X-ray emissions at comets could be explained by SWCX of heavy ions, a suggestion first made for Jupiter (Horanyi et al., 1988)). Cravens et al. (2003) explored this acceleration process and demonstrated that both sources would work, but required megavolt accelerations. However, this acceleration level was exactly what was needed to explain the energetic electrons seen by Ulysses (McKibben et al., 1993) and apparently associated

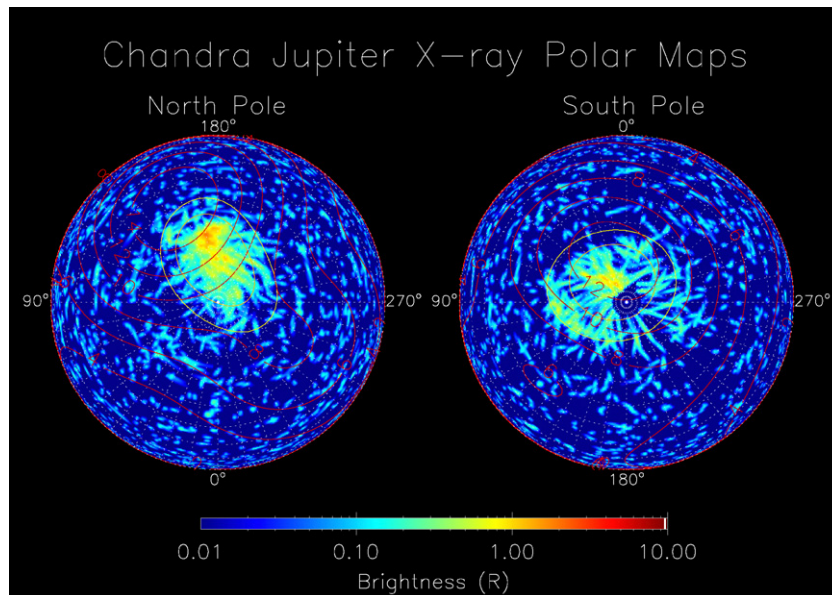

Fig. 22. Jovian X-ray morphology first obtained with Chandra HRC-I on 18 December 2000, showing bright X-ray emission from the polar ‘auroral’ spots, indicating the high-latitude position of the emissions.

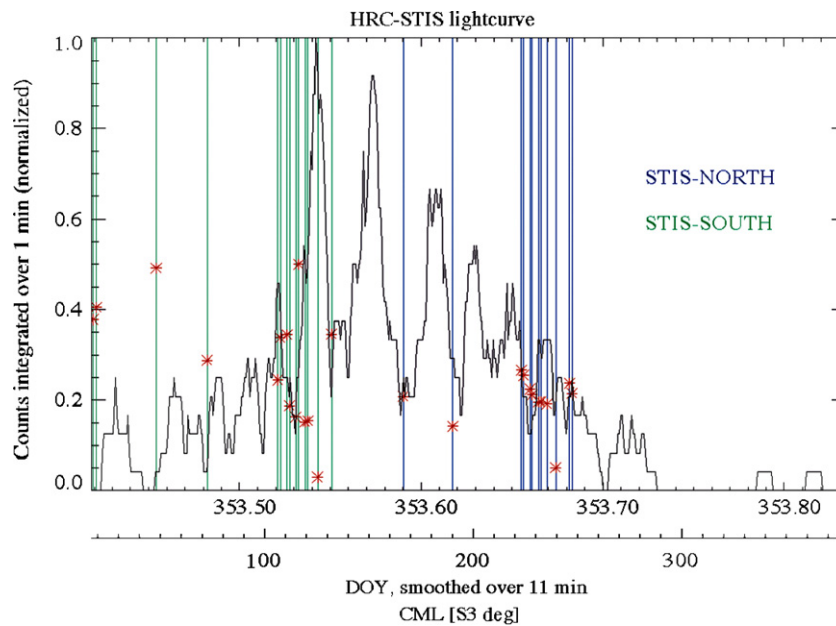

Fig. 23. X-ray intensity variation with time indicating the 40 m periodicity at high northern latitudes of Jupiter.

with the quasi-periodic radio emissions. Cravens et al. (2003) also indicated a marker that might be used to distinguish a magnetospheric source from a solar wind source—the solar wind source would produce copious quantities of Lyman alpha from the acceleration of solar wind protons, although they might be energetic enough to bury the Lyman alpha emission deep enough within Jupiter’s magnetosphere to not be seen.

Subsequent spectral observations at medium and high resolution by XMM-Newton (Branduardi-Raymont et al., 2004, 2006a, b, 2007) indicated the presence of very strong He-like oxygen X-ray emission lines from Jupiter’s

aurorae; an early suggestion that carbon may be a better candidate than sulfur for explaining other spectral features at lower energies was not confirmed by further observations. However, for the first time XMM-Newton identified a higher energy component in the auroral spectra (see Fig. 26), and found it to be variable on timescales of days: its spectral shape is consistent with that predicted from bremsstrahlung of energetic electrons precipitating from the magnetosphere (Fig. 27) (Singhal et al., 1992; Branduardi-Raymont et al., 2007). The variability suggests a link to changes in the energy distribution of the electrons, and may be related to the intense solar activity reported at



the time (November 2003). Recently, Kharchenko et al. (2006) have calculated the spectrum of X-rays produced by precipitating S and O ions in the auroral atmosphere of Jupiter and compared it with those measured by Chandra and XMM-Newton. They found a reasonable agreement between observation and model spectrum when equal abundance of S and O ions with energies of about 1–2 MeV/amu precipitates.

So is the solar wind or the magnetosphere responsible for the heavy ions? The answer may be that both contribute. Bunce et al. (2004) have put forth a theory that suggest that magnetic reconnection near the cusp of Jupiter's magnetosphere may be responsible for the acceleration of the heavy ions and from analogy with the Earth, both solar wind and magnetospheric plasma are accelerated in this process. Many questions remain concerning the details of temporal

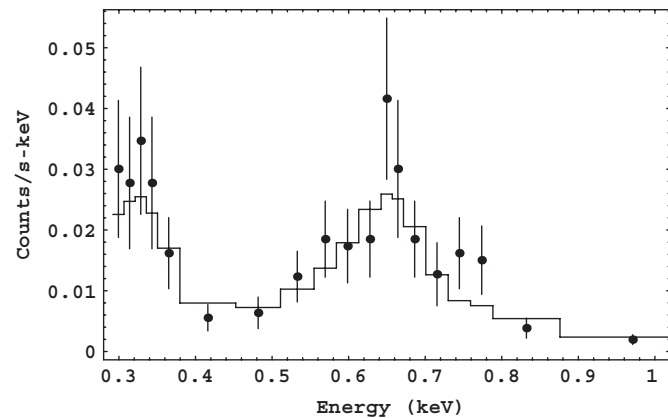

Fig. 24. Fit with 2 added VAPEC models of the north auroral zone emission between 300 eV and 1 keV. The fitting parameters are the plasma temperature of oxygen and sulfur, the ratio of sulfur over oxygen and a normalization factor. Vapec model consider a species in collisional equilibrium. The  $\chi^2$  is 11.51, the reduced chi-squared is 0.767. S/O is 16.6 times the solar value, the oxygen temperature is 355 eV and the sulfur temperature is 172 eV (from Elsner et al., 2005a).

variation and spatial mapping, as well as the existence and fate of accelerated heavy particles, ions and electrons within Jupiter's aurora. However, at last a plausible working hypothesis exists that links the X-ray observations to a generation mechanism. Perhaps one day in situ Jupiter observations will finally complete the story.

## 8.2. Non-auroral (disk) emission

The existence of low-latitude disk X-ray emission from Jupiter was first recognized in ROSAT observations (Waite et al., 1997). The X-rays were initially thought to be the result of precipitation of energetic S and O ions out of Jupiter's inner radiation belts into the planet's atmosphere. This view was supported by a suggested correlation between low magnetic field regions and enhanced emission. However, a further correlation between visible and X-ray limb brightness was taken to indicate that a solar-driven process may be at work (Gladstone et al., 1998). Two alternative mechanisms were then proposed, which could explain the low-latitude ROSAT measurements well (Maurellis et al., 2000): they are elastic scattering of solar X-rays by atmospheric neutrals and fluorescent scattering of C K-shell X-rays off methane molecules located below the Jovian homopause.

The clearest view yet of Jupiter's X-ray emissions was obtained in the year 2000 with a Chandra HRC-I observation (Fig. 28, Gladstone et al., 2002). In addition to resolving two auroral 'hot spots' in the polar regions, the HRC-I image clearly displays a relatively uniform distribution of X-ray emission covering the whole of Jupiter's disk at low latitude. However, no information on the X-ray spectrum was obtainable at this stage. Observations by XMM-Newton in April and November 2003 provided clear evidence of differences in spectral shape between the low-latitude disk emission and the aurorae. This is vividly illustrated in Fig. 29 (Branduardi-Raymont et al., 2006a, b, 2007) where combined EPIC spectra of the aurorae and of

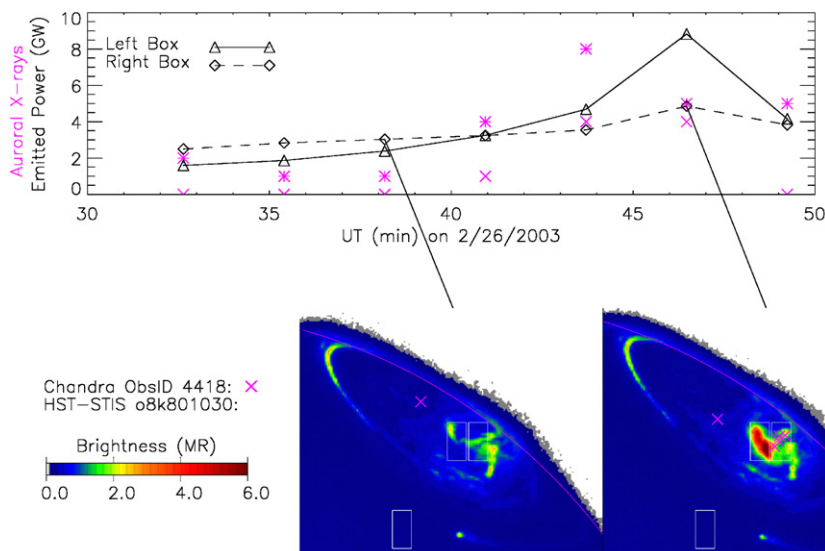

Fig. 25. The relationship between ultraviolet emission and X-ray emission in a bright Jovian polar flare (from Elsner et al., 2005a).

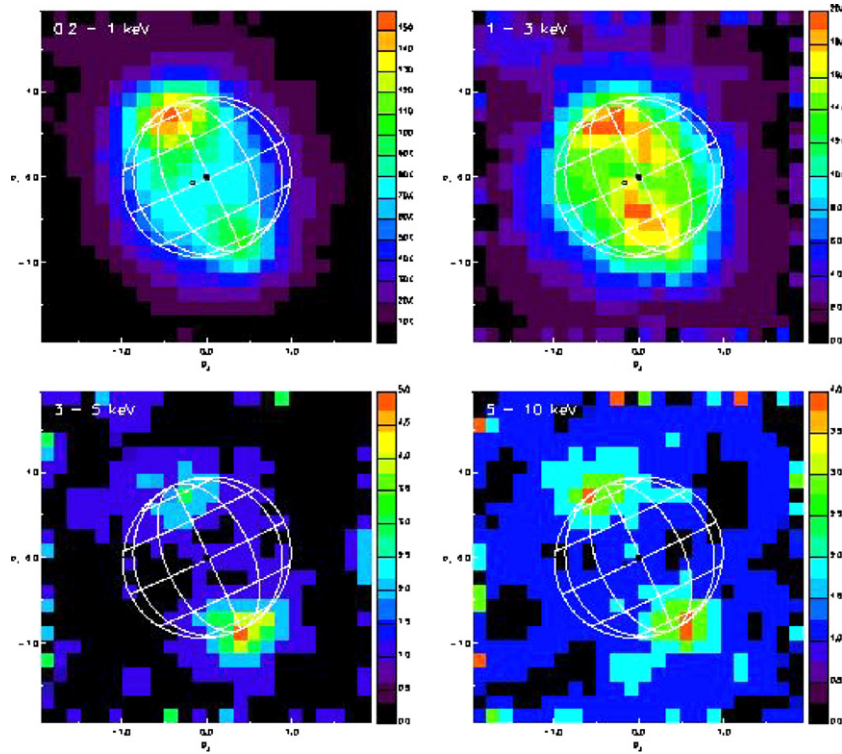

Fig. 26. Smoothed *XMM-Newton* EPIC CCD images of Jupiter in different energy bands, highlighting the presence of a high energy component in the aurorae. From top left, clockwise: 0.2–1.0, 1–3, 5–10 and 3–5 keV. The color scale bar is in units of EPIC counts (from Branduardi-Raymont et al., 2007).

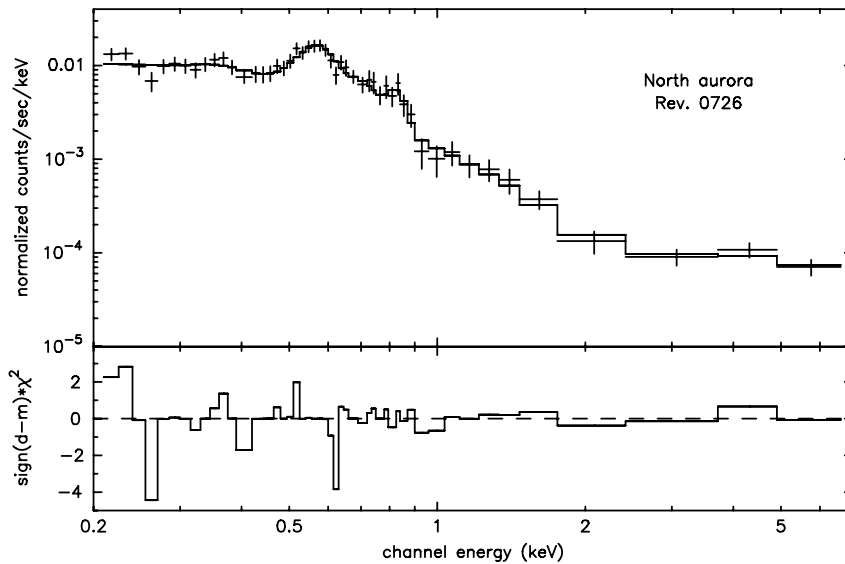

Fig. 27. The *XMM-Newton* EPIC spectrum of Jupiter's North aurora in November 2003. The best fit comprises a thermal bremsstrahlung component ( $kT = 0.4$  keV) and four emission lines at low energies (including strong OVII at 0.57 keV); a power law, predominant at high energies, accounts for what is believed to be an electron bremsstrahlung component (from Branduardi-Raymont et al., 2007).

the low-latitude disk are displayed: the disk spectrum peaks at higher energies (0.7–0.8 keV) than the aurora (0.5–0.6 keV) and lacks the high energy component (above  $\sim 3$  keV) present in the latter. Branduardi-Raymont et al. (2006b, c; Fig. 2) show EPIC images from the November 2003 *XMM-Newton* observation in narrow spectral bands centered on the  $O^{6+}$ ,  $O^{7+}$ ,  $Fe^{16+}$  and  $Mg^{10+}$  emission

lines: the  $O^{6+}$  emission peaks clearly at the North and (more weakly) South auroral spots,  $O^{7+}$  extends to lower latitudes, with an enhancement at the North spot, while  $Mg^{10+}$  and especially  $Fe^{16+}$  display a more uniform distribution over the planet's disk.

The disk X-ray spectrum measured by *XMM-Newton* is well fitted by a coronal plasma model with temperature in

the range 0.4–0.5 keV and solar abundances, after including additional  $\text{Mg}^{10+}$  and  $\text{Si}^{12+}$  emission (at 1.35 and 1.86 keV, respectively): the presence of these lines in the spectrum is a likely consequence of solar activity, which we know was enhanced over the October–November 2003 period. The XMM-Newton spectral data, then, appear to give support to the view that Jupiter’s low-latitude disk X-rays are scattered solar radiation (Branduardi-Raymont et al., 2006b,c). Similar results showing the disk emission to be harder than the auroral emission, were reached from the

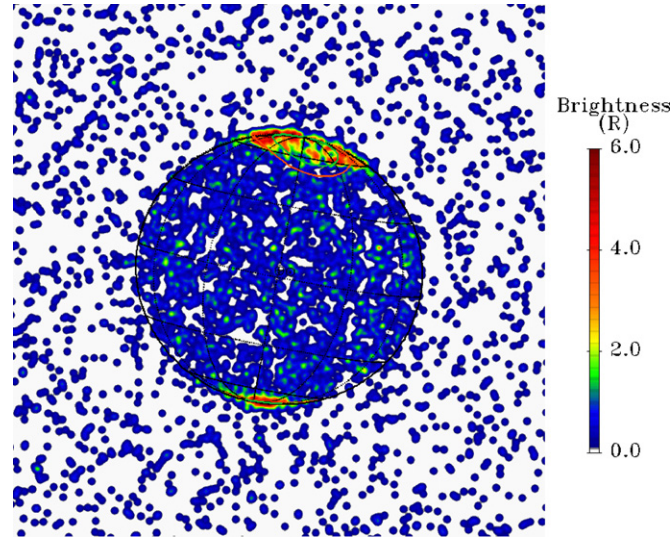

Fig. 28. Jovian X-ray morphology first obtained with Chandra HRC-I on 18 December 2000, showing bright X-ray emission from the polar ‘auroral’ spots, indicating the high-latitude position of the emissions, and a uniform distribution from the low-latitude ‘disk’ regions (from Gladstone et al., 2002).

February 2003 Chandra ACIS-S observation of the planet (Bhardwaj et al., 2004; Bhardwaj et al., 2006). These Chandra observations also appear to confirm a correlation (originally found by ROSAT) between regions of low magnetic field strength and somewhat higher soft X-ray count rate, suggesting the possible existence of a secondary component in addition to the scattered solar X-ray flux. Unlike the auroral X-ray emission, X-ray emission from Jupiter’s disk does not show any variability on timescales from 10 to 100 min.

The conclusions derived from spectral studies of Jupiter are strengthened by the observation, again in November 2003 by XMM-Newton, of similar day-to-day variability in the solar and Jovian equatorial X-ray fluxes. A large solar X-ray flare occurring on the Jupiter-facing side of the Sun is found to have a corresponding feature in Jupiter’s disk X-ray lightcurve (see Fig. 30, taken from Bhardwaj et al., 2005a). This finding lends support to the view that indeed Jupiter’s low latitude X-rays are largely scattered radiation of solar origin. Recent calculations of the effects of albedo (Cravens et al., 2006) are consistent with the observed fluxes, under the hypothesis that scattering, elastic and fluorescent, is at the origin of the observed emission. These results, however, do not rule out the presence of other source(s) of low-latitude X-ray emission, e.g., precipitation of energetic S and O ions from Jupiter’s radiation belts, especially into regions of low magnetic field (Bhardwaj et al., 2006).

## 9. Saturn

By analogy with Jupiter, X-ray emission from Saturn might be expected since it possesses a magnetosphere with

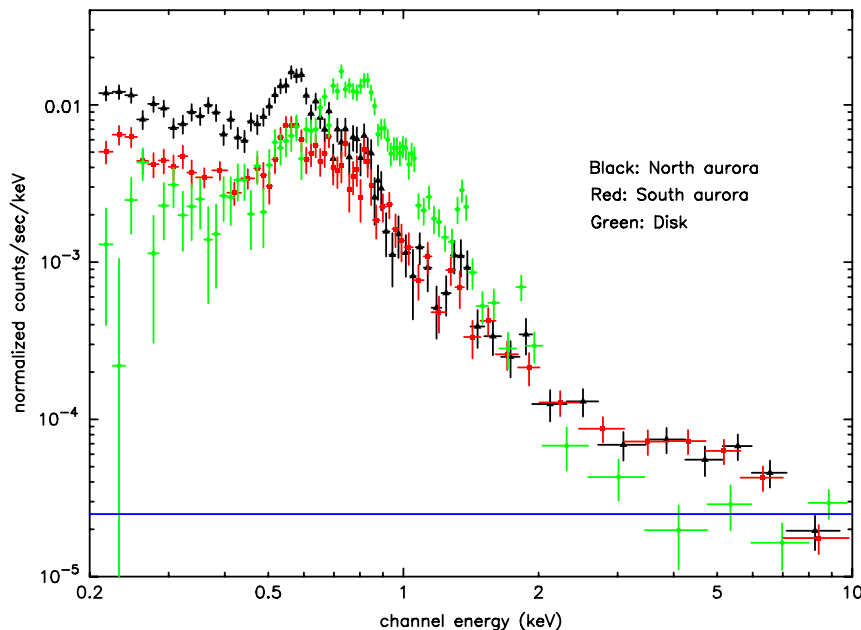

Fig. 29. Combined XMM-Newton EPIC spectra from the November 2003 observation of Jupiter. Data points for the North and South aurorae are in black and red, respectively. In green is the spectrum of the low-latitude disk emission. Differences in spectral shape between the aurorae and the disk emission are very clear (see text for details) (from Branduardi-Raymont et al., 2007).



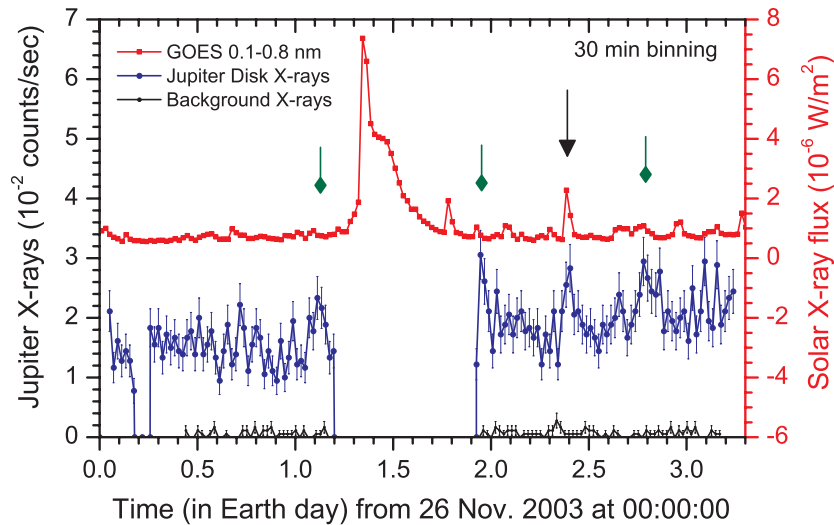

Fig. 30. Comparison of Jupiter's disk X-ray lightcurve in November 2003 (blue) with GOES 10 0.1–0.8 nm solar X-ray data (red), after shifting to account for light travel time delay. The black arrow (at 2.4 days) refers to the time of the largest solar flare visible from both, Earth and Jupiter (from Bhardwaj et al., 2005a).

energetic electrons and ions within it. The detection of X-rays from Jupiter by the Einstein observatory only prompted the search for Saturnian X-rays (cf. Bhardwaj and Gladstone, 2000). Early attempts to detect X-ray emission from Saturn with Einstein in 1979 December (Gilman et al., 1986) and with ROSAT in 1992 April (Ness and Schmitt, 2000) were negative and marginal, respectively.

Saturnian X-rays were unambiguously observed by XMM-Newton in October 2002 (Ness et al., 2004a) and by the CXO in April 2003 (Ness et al., 2004b). The detections by the XMM-Newton EPIC-pn and the Chandra ACIS-S were based on 162 photons in each observation with only 56 and 50, respectively, expected from background (Ness et al., 2004a, b). However, the observed X-ray flux from Saturn was much higher during October 2002 ( $1.6 \times 10^{-14}$  erg/cm<sup>2</sup>/s) than in April 2003 ( $0.68 \times 10^{-14}$  erg/cm<sup>2</sup>/s). The X-rays seen by the Chandra ACIS-S appeared concentrated in the low latitudes with no apparent brightening near the polar regions (Ness et al., 2004b). Ness et al. (2004a, b) found statistically acceptable fits for simple spectral models, but were unable to attribute a specific physical mechanism for Saturn's X-ray emission.

In January 2004, Saturn was again observed by the Chandra ACIS-S in two exposures, one on 20 January and the other on 26–27 January, each observation lasting for about one full Saturn rotation (Bhardwaj et al., 2005b). These observations showed (Fig. 31) that X-rays from Saturn are highly variable—a factor of 2–4 variability in brightness over 1 week. These observations also revealed X-rays from Saturn's south polar cap on January 20 (see Fig. 31, left panel), which are not evident in the January 26 observation (see Fig. 31, right panel) and in earlier Chandra observations (Ness et al., 2004b). X-rays from the south polar cap region were present only in the

0.7–1.4 keV energy band, in contrast with Jupiter's X-ray aurora for which the emission is mostly in the bands 0.3–0.4 and 0.6–0.7 keV (Branduardi-Raymont et al., 2004; Elsner et al., 2005a). Any emission from the north polar cap region was blocked by Saturn's rings. It seems unlikely that the X-ray emission from the south polar cap is auroral in nature, and more likely that they are an extension of the disk X-ray emission.

An X-ray flare was detected from the disk of Saturn during the Chandra observation on 20 January 2004 (Bhardwaj et al., 2005b). Taking light travel time into account, this X-ray flare from Saturn coincided with an M6-class flare emanating from a sunspot that was clearly visible from both Saturn and Earth. Moreover, the lightcurve for the flare from Saturn was very similar to that of the solar X-ray flare (Fig. 32). This was the first direct evidence suggesting that Saturn's disk X-ray emission is principally controlled by processes happening on the Sun (Bhardwaj et al., 2005b). A good correlation has been observed between Saturn X-rays and F10.7 solar activity index, suggesting a solar connection. As is the case for Jupiter's disk, X-ray emission from Saturn seems likely to be due to the scattering of the incident solar X-ray flux (Bhardwaj et al., 2005b).

The spectrum of X-rays from Saturn's disk is very similar to that from Jupiter's disk (Bhardwaj, 2006; Bhardwaj and Lisse, 2007). Saturn's disk spectrum measured on January 20, 2004 is quite similar to that measured on April 14–15, 2003 in the 0.3–0.6 keV range. However, at energies 0.6–1.2 keV the former is stronger by a factor of 2–4. This is probably due to the M6-class solar X-ray flare on January 20, with a corresponding hardening of the solar X-ray flux (and hence of Saturn's X-ray emission). This is supported by spectral fitting results (Bhardwaj et al., 2006, private commun.) showing that the

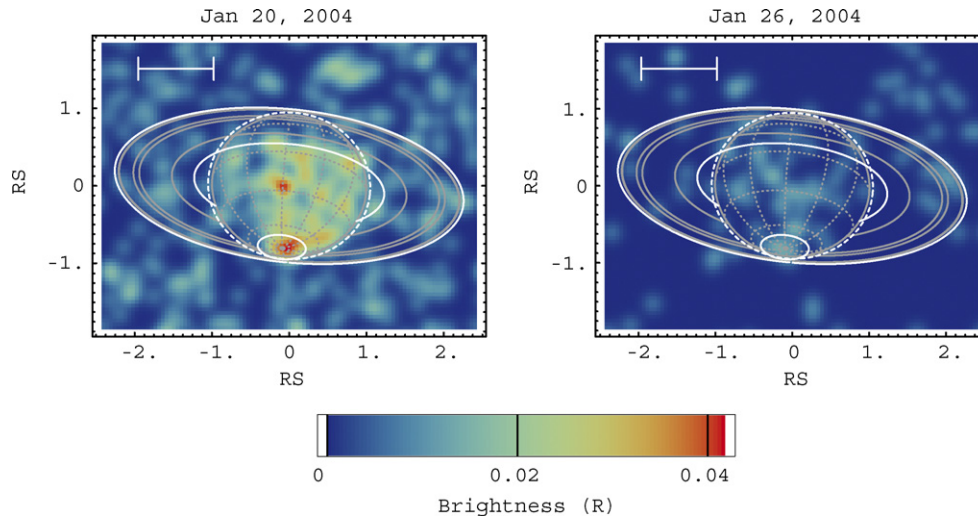

Fig. 31. Chandra ACIS X-ray 0.24–2.0 keV images of Saturn on January 20 and 26, 2004. Each continuous observation lasted for about one full Saturn rotation. The horizontal and vertical axes are in units of Saturn's equatorial radius. The white scale bar in the upper left of each panel represents  $10''$ . The two images, taken a week apart and shown on the same color scale, indicate substantial variability in Saturn's X-ray emission (from Bhardwaj et al., 2005b).

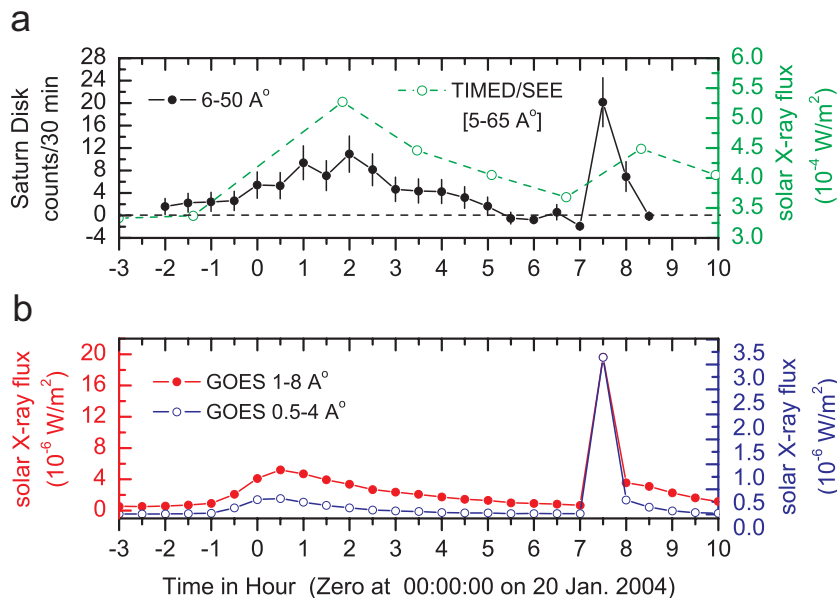

Fig. 32. Light curve of X-rays from Saturn and the Sun on 2004 January 20. All data are binned in 30-min increments, except for the TIMED/SEE data, which are 3 min observation-averaged fluxes obtained every orbit ( $\sim 12$  measurements per day). (a) Background-subtracted low-latitude (nonauroral) Saturn disk X-rays (0.24–2.0 keV) observed by Chandra ACIS, plotted in black (after shifting by  $-2.236$  h to account for the light-travel time difference between Sun–Saturn–Earth and Sun–Earth). The solar 0.2–2.5 keV fluxes measured by TIMED/SEE are denoted by open green circles and are joined by the green dashed line for visualization purpose. (b) Solar X-ray flux in the 1.6–12.4 and 3.1–24.8 keV bands measured by the Earth-orbiting GOES-12 satellite. A sharp peak in the light curve of Saturn's disk X-ray flux—an X-ray flare—is observed at about 7.5 h, which corresponds in time and magnitude with an X-ray solar flare. In addition, the temporal variation in Saturn's disk X-ray flux during the time period prior to the flare is similar to that seen in the solar X-ray flux (from Bhardwaj et al., 2005b).

best-fitting MEKAL model requires a higher temperature for the January 20, 2004, data (0.69 keV) than for the April 14–15, 2003, data (0.39 keV).

Thus, observations of Saturn's X-ray emissions suggest that they are variable on timescales of hours to weeks to months and are mostly produced by scattering of solar

X-rays by atmospheric species in its upper atmosphere (Bhardwaj, 2006; Cravens et al., 2006). The X-ray power emitted from Saturn's disk is roughly one-fourth of that from Jupiter's disk. This is consistent with Saturn being twice as far as Jupiter from the Sun and the Earth.

## 10. Comets

The discovery of high-energy X-ray emission in 1996 from C/1996 B2 (Hyakutake) has revealed the existence of a new class of X-ray emitting objects (Lisse et al., 1996). Observations since 1996 have shown that the very soft ( $E < 1$  keV) emission is due to an interaction between the solar wind and the comet's atmosphere, and that X-ray emission is a fundamental property of comets. Theoretical and observational work has demonstrated that CX collisions of highly charged solar wind ions with cometary neutral species is the best explanation for the emission. Now a rapidly changing and expanding field, the study of cometary X-ray emission appears to be able to lead us to a better understanding of a number of physical phenomena: the nature of the cometary coma, other sources of X-ray emission in the solar system, the structure of the solar wind in the heliosphere, and the source of the local soft X-ray background. We mostly focus here on X-ray comet observations made up to 2003.

The observed characteristics of cometary X-ray emission can be organized into the following 4 categories: (1) spatial morphology, (2) total X-ray luminosity, (3) temporal variation, and (4) energy spectrum. Any physical mechanism that purports to explain cometary X-ray emission must account for all of these characteristics.

X-ray and EUV images of C/1996 B2 (Hyakutake) made by the ROSAT and EUVE satellites look very similar (Lisse et al., 1996; Mumma et al., 1997) (Fig. 33). Except for images of C/1990 N1 (Dennerl et al., 1997) and C/Hale-Bopp 1995 O1 (Krasnopolsky et al., 1997), all EUV and X-ray images of comets have exhibited similar spatial morphologies. The emission is largely confined to the cometary coma between the nucleus and the Sun; almost

no emission is found in the extended dust or plasma tails. The peak X-ray brightness gradually decreases with increasing cometocentric distance  $r$  with a dependence of about  $r^{-1}$  (Krasnopolsky, 1997; Dennerl et al., 1997). The brightness merges with the soft X-ray background emission (McCammon and Sanders, 1990; McCammon et al., 2002) at distances of  $10^4$  km for weakly outgassing comets, and can be as large as  $10^6$  km for the most productive and luminous (Dennerl et al., 1997; Fig. 34). The region of peak emission is crescent-shaped with a brightness peak displaced towards the Sun from the nucleus (Lisse et al., 1996, 1999). The distance of this peak from the nucleus appears to increase with increasing values of the gas production rate,  $Q$ , and for Hyakutake was located at  $r_{\text{peak}} \approx 2 \times 10^4$  km (Fig. 33b).

The observed X-ray luminosity,  $L_x$ , of C/1996 B2 (Hyakutake) was  $4 \times 10^{15}$  ergs/s (Lisse et al., 1996) for an aperture radius at the comet of  $1.2 \times 10^5$  km. (Note that the photometric luminosity depends on the energy bandpass and on the observational aperture at the comet. The quoted value assumes an ROSAT photon emission rate of  $P_X \approx 10^{25}$ /s (0.1–0.6 keV), in comparison to Krasnopolsky et al.'s (2000) EUVE estimate of  $P_{\text{EUV}} \approx 7.5 \times 10^{25}$ /s (0.07–0.18 keV and 120,000 km aperture).) A positive correlation between optical and X-ray luminosities was demonstrated using observations of several comets having similar gas to dust production rate,  $Q_{\text{gas}}$  to  $Q_{\text{dust}}$  (as measured by  $Af\rho$ , following A'Hearn et al., 1984) emission rate ratios (Fig. 35) (Lisse et al., 1997b, 1999, 2001; Dennerl et al., 1997; Mumma et al., 1997; Krasnopolsky et al., 2000).  $L_x$  correlates more strongly with the gas production rate  $Q_{\text{gas}}$  than it does with  $L_{\text{opt}} \sim Q_{\text{dust}} \sim Af\rho$  (Figs. 34 and 35). If anything, the cometary dust seems to attenuate the X-ray emission, most likely by providing

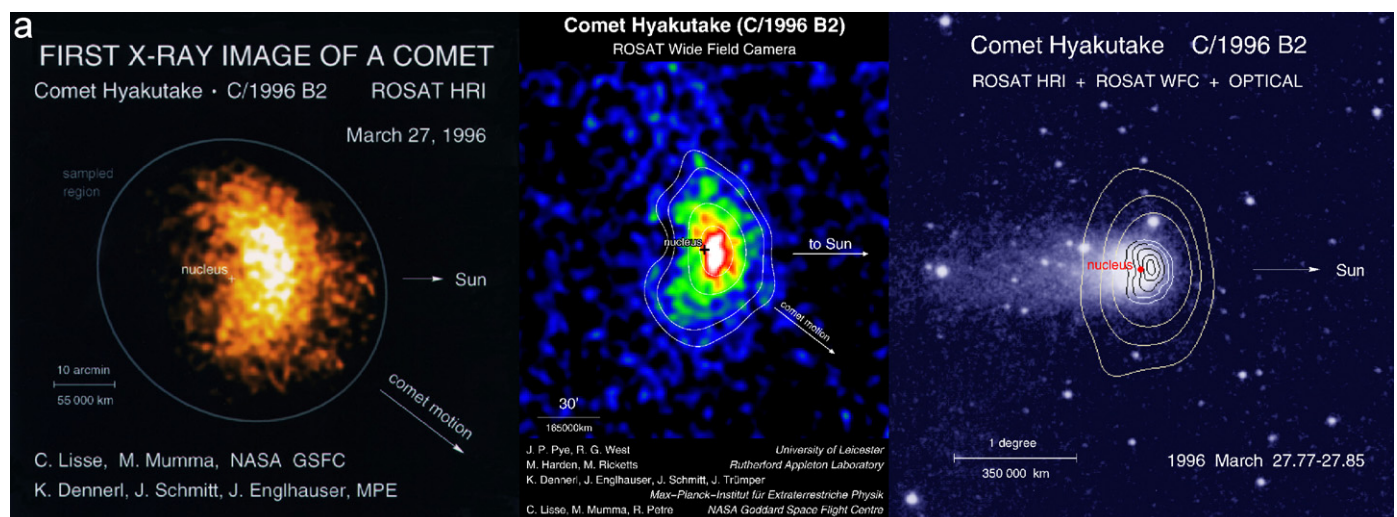

Fig. 33. Cometary X-ray Emission Morphology: (a) Images of C/Hyakutake 1996B2 on 26–28 March 1996 UT: Left) ROSAT HRI 0.1–2.0 keV X-ray, middle) ROSAT WFC 0.09–0.2 keV extreme ultraviolet, and Right) visible light, showing a coma and tail, with the X-ray emission contours superimposed. The Sun is towards the right, the plus signs mark the position of the nucleus, and the orbital motion of the comet is towards the lower right in each image. From Lisse et al. (1996). Image credits: Dennerl, K., Pye, J. (b) Morphology as a function of comet gas production rate (given in terms of molecules s<sup>-1</sup> in the lower right of each panel), following Bodewits et al. (2004). Note the decreasing concentration of model source function and the increasing importance of diffuse halo emission in the extended coma as the gas production rate increases (from Lisse et al., 2005).



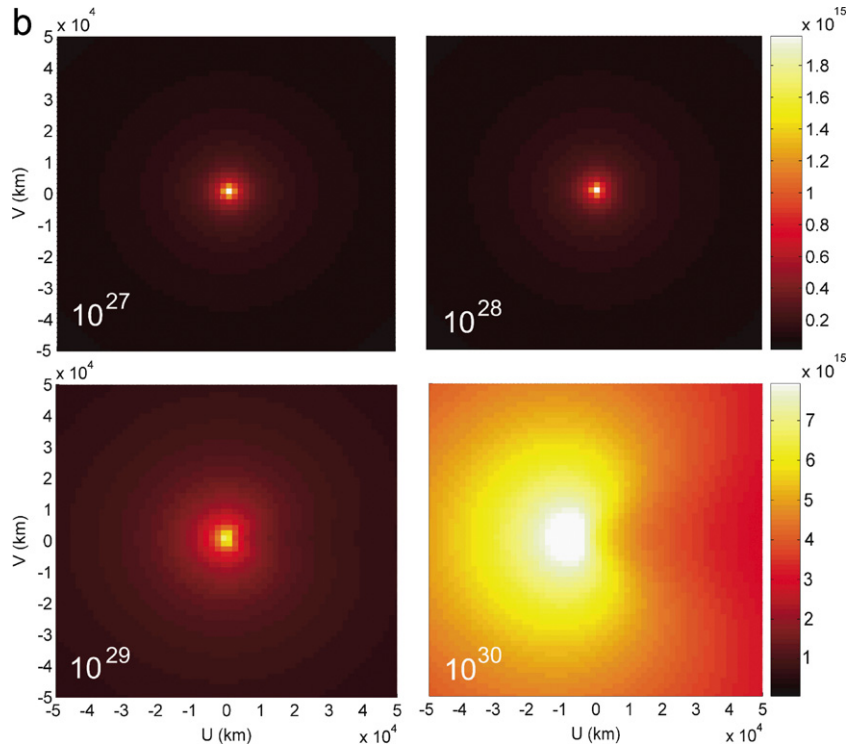

Fig. 33. (Continued)

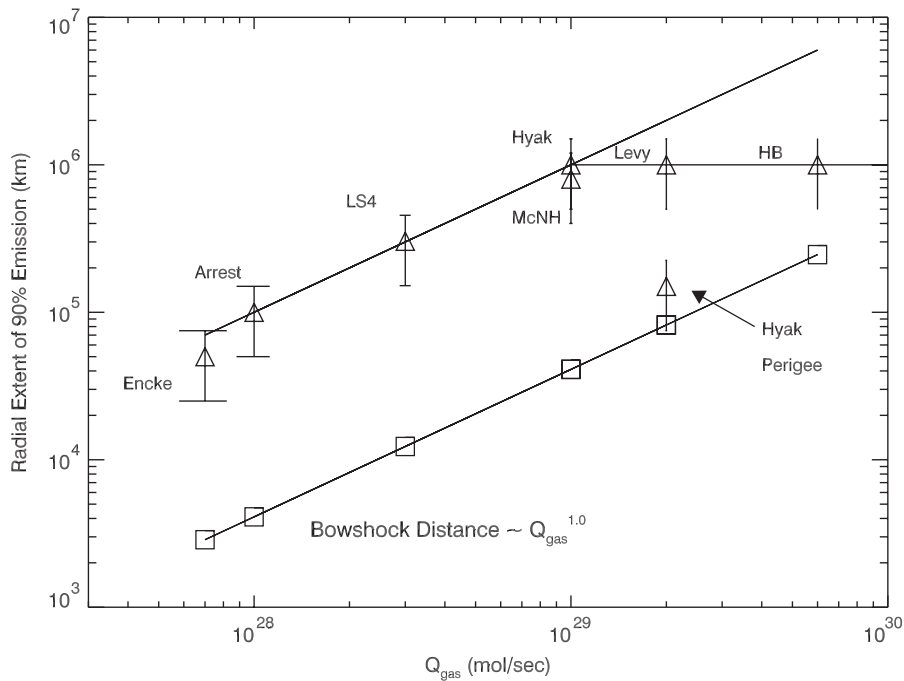

Fig. 34. Spatial extent of the emission versus the comet’s outgassing rate. Plot of the estimated gas production rate  $Q_{\text{gas}}$  versus radial distance from the comet nucleus required to encircle 95% of the total observed cometary X-ray flux. Upper curve—broken power law with radial extent  $\sim Q_{\text{gas}}^{1.00}$  up to  $Q_{\text{gas}} \sim 10^{29}$  mol/s and  $\sim 10^6$  km for higher values fits the imaging data well. There appears to be a maximum extent for the emission,  $\sim 10^6$  km from the nucleus. Lower curve—estimated radius of the bowshock for each observation, allowing for variable cometary outgassing activity and heliocentric distance (boxes). X-ray emission has been found outside the bowshock for all comets except for C/1996 B2 (Hyakutake) in March 1996, which is clearly an outlier from the best-fit trend.

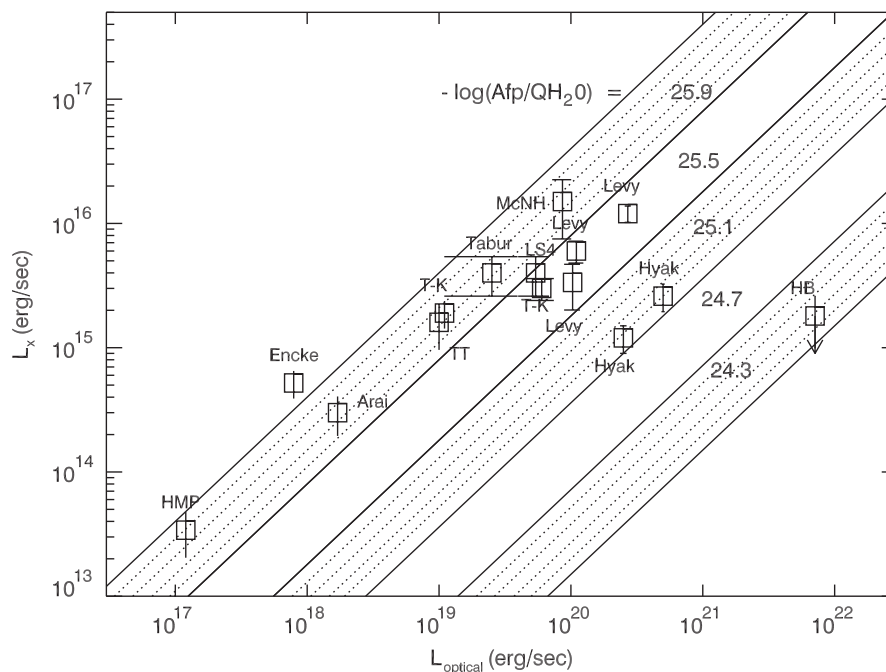

Fig. 35. X-ray versus optical luminosity plot (following Dennerl et al., 1997) for the 8 detected ROSAT comets and the Chandra comets C/1999 S4 (LINEAR) and C/1999 T1 (McNaught–Hartley) observed at 1–3 AU. Groups of equal emitted dust mass to emitted gas mass ratio (D/G), as measured in the optical by the ratio  $Afp/QH_2O$ , are also shown. For Encke and other “gassy”, optically faint comets, the resulting slope  $L_x/L_{opt}$  is roughly constant. Above  $L_{opt} \sim \text{few} \times 10^{19}$  erg/s, however,  $L_x$  appears to reach an asymptote of  $\sim 5 \times 10^{16}$  erg/s—the extremely active, bright, and “dusty” comets C/Levy 1990, C/1996 B2 (Hyakutake), and C/Hale-Bopp 1995 O1 are little brighter in the X-ray than C/Tabur 1996, P/Tempel-Tuttle 1998, or C/1999 S4 (LINEAR). A possible explanation is that this is the total amount of solar wind ions available within the neutral coma radius of  $\sim 10^6$  km at 1 AU (Lisse et al., 2001). It is also possible that the relatively large amounts of dust in these comets, as noted from their increasing D/G ratio, may be somehow inhibiting the CXE process.

electron(s) from the bulk solid particle to the SW minor ion, resulting in Auger electron emission rather than X-ray emission. Particularly dusty comets, like Hale-Bopp, appear to have less X-ray emission than would be expected from their overall optical luminosity  $L_{opt}$ . The peak X-ray surface brightness decreases with increasing heliocentric distance  $r$ , independent of  $Q$  (Dennerl et al., 1997), although the total luminosity appears roughly independent of  $r$ . The maximum soft X-ray luminosity observed for a comet to date is  $\sim 2 \times 10^{16}$  erg/s for C/Levy at 0.2–0.5 keV (Dennerl et al., 1997; Lisse et al., 1999, 2001; Fig. 35).

Photometric lightcurves of the X-ray and EUV emission typically show a long-term baseline level with superimposed impulsive spikes of a few hours’ duration, and maximum amplitude 3–4 times that of the baseline emission level (Lisse et al., 1996, 1999, 2001). Fig. 36 demonstrates the strong correlation found between the time histories of the solar wind proton flux (a proxy for the solar wind minor ion flux), the solar wind magnetic field intensity, and a comet’s X-ray emission, for the case of comet 2P/Encke 1997 (Lisse et al., 1999). Neugebauer et al. (2000) compared the ROSAT and EUVE luminosity of C/1996 B2 (Hyakutake) with time histories of the solar wind proton flux, oxygen ion flux, and solar X-ray flux, as measured by spacecraft residing in the solar wind. They found the strongest correlation between the cometary emission and the solar wind oxygen ion flux, a good

correlation between the comet’s emission and the solar wind proton flux, but no correlation between the cometary emission and the solar X-ray flux.

Until 2001, all published cometary X-ray spectra had very low spectral energy resolution ( $\Delta E/E \sim 1$  at 300–600 eV) and the best spectra were those obtained by ROSAT for C/1990 K1 (Levy) (Dennerl et al., 1997) and by BeppoSAX for comet C/1995 O1 (Hale-Bopp) (Owens et al., 1998). These observations were capable of showing that the spectrum was very soft (characteristic thermal bremsstrahlung temperature kT  $\sim 0.23 \pm 0.04$  keV) with intensity increasing towards lower energy in the 0.01–0.60 keV energy range, and established upper limits to the contribution of the flux from K-shell resonance fluorescence of carbon at 0.28 keV and oxygen at 0.53 keV. However, even in these “best” spectra, continuum emission (such as that produced by the thermal bremsstrahlung mechanism) could not be distinguished from a multi-line spectrum, such as would result from the SWCX mechanism. Non-detections of comets C/Hyakutake, C/Tabur, C/Hale-Bopp, and 55P/Tempel-Tuttle using the XTE PCA (2–30 keV) and ASCA SIS (0.6–4 keV) imaging spectrometers were consistent with an extremely soft spectrum (Lisse et al., 1996, 1997).

Higher resolution spectra of cometary X-ray emission have now appeared in the literature. Chandra measured soft X-ray spectra from comet C/1999 S4 (LINEAR) (Lisse

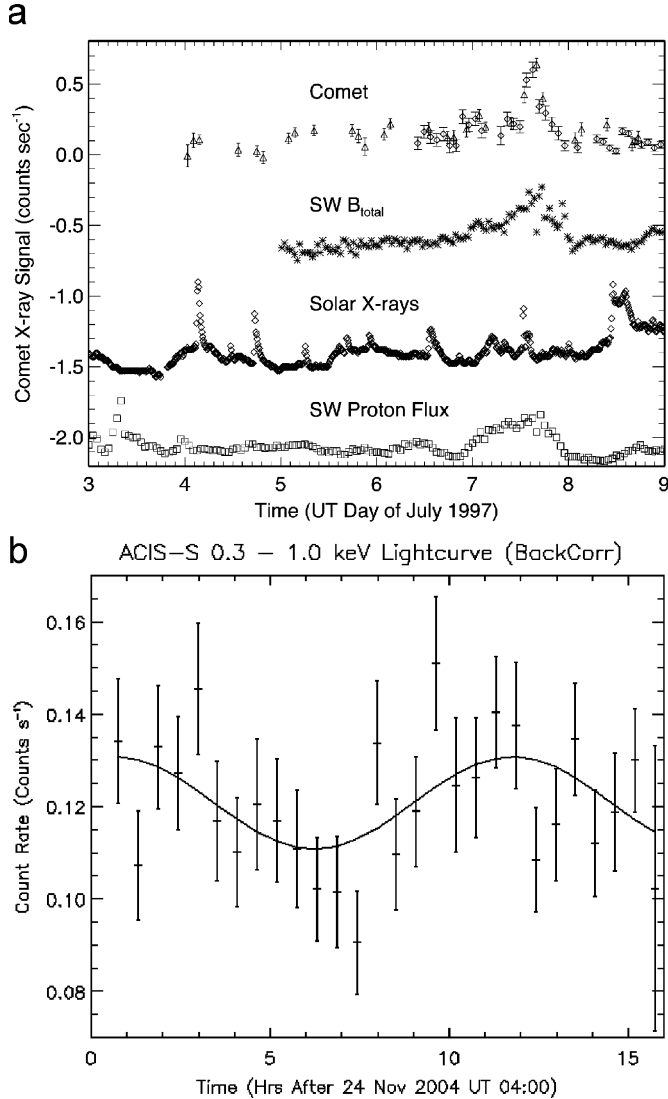

Fig. 36. Temporal trends of the cometary X-ray emission: (a) Lightcurve, solar wind magnetic field strength, solar wind proton flux, and solar X-ray emission for 2P/Encke 1997 on 4–9 July 1997 UT. All error bars are  $\pm 1\sigma$ .  $\Delta$ — ROSAT HRI light curve, 4–8 July 1997.  $\diamond$ — EUVE scanner Lexan B light curve 6–8 July 1997 UT, taken contemporaneously with the HRI observations, and scaled by a factor of 1.2. Also plotted are the WIND total magnetic field  $B_{\text{total}}$  (\*), the SOHO CELIAS/SEM 1.0–500 Å solar X-ray flux ( $\diamond$ ), and the SOHO CELIAS solar wind proton flux (boxes). There is a strong correlation between the solar wind magnetic field/density and the comet's emission. There is no direct correlation between outbursts of solar X-rays and the comet's outbursts. After Lisse et al. (1997a). (b) High time resolution 2P/Encke lightcurve, total Chandra ACIS-S 0.3–1.0 keV count rate versus time, grouped by the 30 pointings of the spacecraft on the comet on 24 November 2003. Crosses—as observed count rate, with solar wind flux trend removed. Plotted error bars are 1s. Solid curve—best fit lightcurve using the 11.1 h period of Fernandez et al. (2005) and (Belton et al., 2005). The best-fit X-ray sinusoid has a 20% (peak to peak) amplitude versus the mean of 0.121 cps, and a  $\chi^2_n$  of 1.04, versus a  $\chi^2_n$  of 1.4 for no variation with time, which can be rejected at the 98% C.L. Modulation due to nucleus rotation is clearly seen.

et al., 2001) over an energy range of 0.2–0.8 keV, with a full width half maximum energy resolution of  $\Delta E = 0.11$  keV (Fig. 37). The spectrum is dominated by line emission from  $C^{+4}$ ,  $C^{+5}$ ,  $O^{+6}$ , and  $O^{+7}$  excited ions, not by continuum

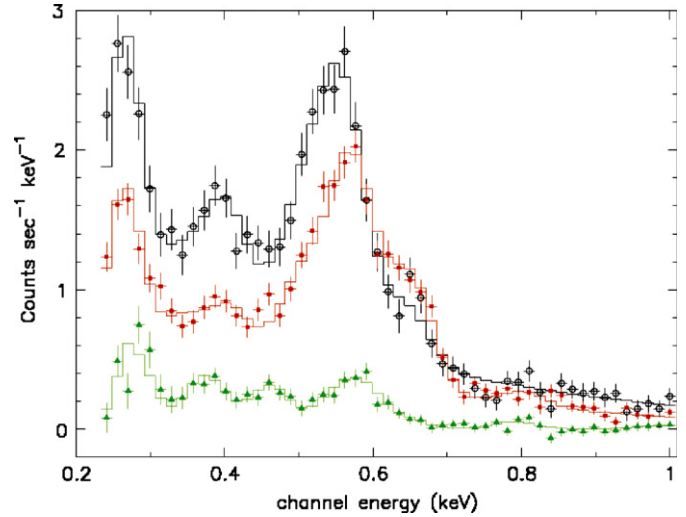

Fig. 37. Chandra ACIS medium resolution CCD X-ray spectra of the X-ray emission from three comets. All curves show ACIS-S3 measurements of the 0.2–1.5 keV pulse height spectrum, as measured in direct detection mode, overlaid by  $\pm 1\sigma$  error bars and the best-fit emission line + thermal bremsstrahlung model convolved with the ACIS-S instrument response as a histogram. The positions of several possible atomic lines are noted. Pronounced emission due to OVIII and OVII is evident at 560 and 660 eV, and for CVI, CV, and NVI emission lines at 200–500 eV. Best-fit model lines at 284, 380, 466, 552, 590, 648, 796, and 985 are close to those predicted for charge exchange between solar wind  $C^{+5}$ ,  $C^{+6}$ ,  $C^{+6}/N^{+6}$ ,  $O^{+7}$ ,  $O^{+7}$ ,  $O^{+8}$ ,  $O^{+8}$ , and  $Ne^{+9}$  ions and neutral gases in the comet's coma. (Black) ACIS spectra of C/LINEAR 1999 S4 (circles), from Lisse et al. (2001). (Red) Comet McNaught–Hartley spectra (squares), after Krasnopolsky et al. (2004). (Green) 2P/Encke spectrum taken on 24 November 2003, multiplied by a factor of 2. The C/1999 S4 (LINEAR) and C/McNaught–Hartley 2001 observations had an average count rate on the order 20 times as large, even though Encke was closer to Chandra and the Earth when the observations were being made. Note the 560 complex to 400 eV complex ratio of 2–3 in the two bright, highly active comets, and the ratio of approximately 1 for the faint, low activity comet Encke (from Lisse et al., 2005).

(Beiersdorfer et al., 2003). A spectrum of comet C/1999 T1 (McNaught–Hartley) (Krasnopolsky et al., 2002) showed similar line emission features, with a somewhat higher ratio of  $O^{+6}$  to  $O^{+7}$  emission, and emission due to  $Ne^{+9}$ . A new spectrum of comet 2P/Encke 2003 (Lisse et al., 2005) shows a very different ratio of line emission in the  $C^{+4}$ ,  $C^{+5}$ ,  $O^{+6}$ , and  $O^{+7}$  lines, due to the collisionally thin nature of the low activity coma, and the unusual post-shock charge state of the solar wind at the time of observation. Line emission is also found in XMM-Newton spectra of comet C/1999 T1 (McNaught–Hartley) and, more recently, in CXO spectra of C/2000 WM1 (LINEAR) and C/2002 C1 (Ikeya-Zhang) (Dennerl et al., 2003, private communication). An XMM-Newton spectrum of C/2000 WM1 (LINEAR) shows characteristic SWCX X-ray signatures in unprecedented detail (Dennerl et al., 2003).

From other work, there are suggestions of CX line emission from other species than  $C^{+4}/C^{+5}$ ,  $O^{+6}/O^{+7}$ , and  $Ne^{+9}$ . A re-analysis of archival EUVE Deep Survey spectrometer spectra (Krasnopolsky and Mumma 2001) suggests EUV line emission features from comet C/1996 B2



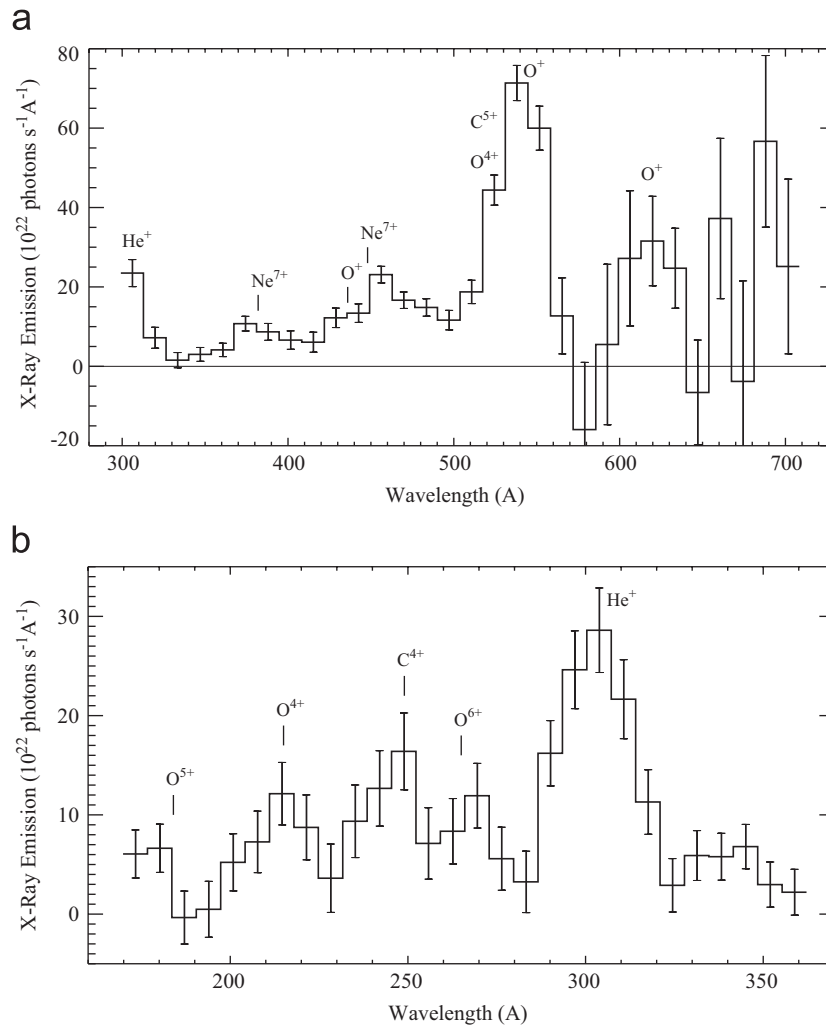

Fig. 38. EUVE observations of line emission from C/1996 B2 (Hyakutake), following Krasnopolsky and Mumma 2001: (a) MW (middle wavelength) 0.034–0.073 keV spectrum on March 23, 1996. (b) LW (long-wavelength) 0.018–0.04 keV. The extreme ultraviolet spectra are clearly dominated by line emission. The best agreement with CXE model predictions are for the  $O^{+4}$ ,  $O^{+6}$ ,  $C^{+4}$ , and  $Ne^{+7}$  lines.

(Hyakutake) due to  $O^{+}$ ,  $O^{+5}$ ,  $O^{+4}$ ,  $C^{+4}$ ,  $O^{+6}$ ,  $C^{+5}$ ,  $He^{+}$ ,  $Ne^{+7}$  (Fig. 38a, b). Krasnopolsky et al. have suggested emission lines due to Mg and Si in C/McNaught–Hartley (Krasnopolsky et al., 2002), and  $He^{+2}$  in C/Hale-Bopp (Krasnopolsky et al. 1997), although these remain unconfirmed and controversial due to the sensitivity of the results on the details of the instrumental background subtraction. Lisse et al. (2005) find possible emission due to  $N^{+6}$  at 425 eV contributing to a reduced 380/450 eV ratio.

A large number of explanations for cometary X-rays were suggested following the 1996 discovery paper (Lisse et al., 1996). These included thermal bremsstrahlung emission due to solar wind electron collisions with neutral gas or dust in the coma (Bingham et al., 1997; Dawson et al., 1997; Northrop, 1997; Northrop et al., 1997; Uchida et al., 1998; Shapiro et al., 1999), microdust collisions (Ibadov, 1990; Ip and Chow, 1997), K-shell ionization of neutrals by electron impact (Krasnopolsky, 1997), scattering or fluorescence of solar X-rays by cometary gas or by small dust grains (Lisse et al., 1996; Wickramasinghe and

Hoyle 1996, Owens et al., 1998), and by CX between highly ionized solar wind ions and neutral species in the cometary coma (SWCX) (Cravens, 1997a; Häberli et al., 1997; Wegmann et al., 1998; Kharchenko and Dalgarno, 2000; Kharchenko et al., 2003; Schwadron and Cravens, 2000). Early evaluation of these various mechanisms (Dennerl et al., 1997; Krasnopolsky, 1997; Lisse et al., 1999) favored only three of them: the SWCX mechanism, thermal bremsstrahlung, and scattering of solar radiation from very small (i.e., attogram— $10^{-19}$  g) dust grains, with SWCX mechanism suggested as the dominant process.

A significant problem with mechanisms involving solar wind electrons (i.e., bremsstrahlung or K-shell ionization) is that the predicted luminosities are too small by factors of 100–1000 because the fluxes of high-energy electrons near comets are too low (Krasnopolsky, 1997; Cravens, 2000a, 2002). Furthermore, X-ray emission has been observed out to great distances from the nucleus, beyond the bow shock (Fig. 34), and the thermal energy of unshocked solar wind electrons at these distances is about 10 eV. No emission has

ever been found to be associated with the plasma tail of a comet. Finally, the new, high resolution spectra demonstrating multiple atomic lines are inconsistent with a continuum-type mechanism or a mechanism producing only a couple of K-shell lines as the primary source of cometary X-rays.

Mechanisms based on dust grains also have a number of problems. It was known since the discovery of cometary X-ray radiation in 1996 that Rayleigh scattering of solar X-ray radiation from ordinary cometary dust grains (i.e., about 1  $\mu\text{m}$  in size) cannot produce the observed luminosities—the cross-section for this process is too small. A potential solution to this problem is to invoke a population of very small, attogram ( $10^{-19}$  g) grains with radii on the order of the wavelengths of the observed X-ray radiation, 10–100  $\text{\AA}$ , which can resonantly scatter the incident X-ray radiation. The abundance of such attogram dust grains is not well understood in comets, as they are undetectable by remote optical observations; however, there were reports from the VEGA Halley flyby of a detection of an attogram dust component using the PUMA dust monitor (Vaisberg et al., 1987; Sagdeev et al., 1990). However, the statistical studies of the properties of several comets (Figs. 34 and 35) demonstrate that X-ray emission varies with a comet's gas production rate and not the dust production rate (Dennerl et al., 1997; Lisse et al., 1999, 2001). Further, the cometary X-ray lightcurves (Lisse et al., 1996, 1999, 2001; Neugebauer et al., 2000) correlate with the solar wind ion flux and not with solar X-ray intensity.

The SWCX mechanism requires that the observed X-ray emission be driven by the solar wind flux and that the bulk of the observed X-ray emission is in lines. Localization of the emission to the sunward half of the coma, solar wind flux-like time dependence, and line emission dominated spectral signature of the observed emission all strongly point to the SWCX mechanism as being responsible for cometary X-rays.

Numerical simulations of the solar wind interaction with Hyakutake including SWCX have been used to generate X-ray images. A global magnetohydrodynamic (MHD) model (Häberli et al., 1997) and a hydrodynamic model (Wegmann et al., 1998) were used to predict solar wind speeds and densities and the X-ray emission around a comet. The simulated X-ray images are similar to the observed images. Recent work by Wegmann et al. (2004) has shown that by determining the location of the emission maximum in the collisionally thick case, the neutral gas production rate can be determined in 5 comets observed by ROSAT and XMM. Using comet C/2000 WM1, Wegmann and Dennerl (2005) used the location of rapid changes in the first derivative of the projected surface brightness with distance from the nucleus to determine the position of the cometary bow shock.

On the other hand, it is not clear that the emission pattern always follows the plasma structures. Newer work by Bodewits (Bodewits et al., 2004; Lisse et al., 2005) suggests that the crescent-shaped, sunward offset morpho-

logy is found only for comets with a coma dense enough to be in the collisionally thick regime—for low activity comets, the emission will be maximum wherever the coma has its maximum density, typically at the nucleus (Fig. 33b). This may explain the unusual emission morphologies seen in comets like d'Arrest (Mumma et al., 1997), and 2P/Encke 2003 (Lisse et al., 2005).

Up until now, the temporal variation of the solar wind dominated the observed behavior on all but the longest timescales of weeks to months. A “new” form of temporal variation has recently been demonstrated in the Chandra observations of comet 2P/Encke 2003 (Lisse et al., 2005), wherein the observed X-ray emission is modulated at the 11.1 h period of the nucleus rotation (Fig. 36b). Rotational modulation of the signal should only be possible in collisionally thin (to SWCX) comae with weak cometary activity, where a change in the coma neutral gas density can directly affect the power density of cometary X-ray.

Model SWCX spectra are in good agreement with the low resolution X-ray spectra of cometary X-ray emission, and the line centers of the high resolution spectra have been successfully predicted using SWCX theory (Figs. 37 and 38; Lisse et al., 1999, 2001; Krasnopolsky and Mumma, 2001; Weaver et al., 2002; Beiersdorfer et al., 2003; Lisse et al., 2005). The application of the SWCX model to comets has entailed a number of approaches to date. Some work has included only a few solar wind species but used a careful cascading scheme (Häberli et al., 1997). Other approaches have used a simple cascading scheme and simple collision cross-sections, but included a large number of solar wind ions and charge states (Wegmann et al., 1998; Schwadron and Cravens, 2000). Kharchenko and Dalgarno (2000) and Kharchenko et al. (2003) have treated the atomic cascading process more carefully than other modelers. They predicted the existence of a large number of atomic lines, including the following:  $\text{O}^{5+}$  ( $1s^25d \rightarrow 1s^22p$ ) at 106.5 eV,  $\text{C}^{+4}$  ( $1s2s \rightarrow 1s^2$ ) at 298.9 eV,  $\text{C}^{+5}$  ( $2p \rightarrow 1s$ ) at 367.3 eV,  $\text{C}^{+5}$  ( $4p \rightarrow 1s$ ) at 459.2 eV, and  $\text{O}^{+6}$  ( $1s2p \rightarrow 1s^2$ ) at 568.4 eV. At least some of these lines appear in the best cometary X-ray spectra to date, the CXO ACIS-S spectra of C/1999 S4 (LINEAR) and C/1999 T1 (McNaught–Hartley): the peak measured near 0.56 keV is certainly the combination of 3 closely spaced helium-like  $\text{O}^{+6}$  ( $1s2p$  and  $1s2s \rightarrow 1s^2$ ) transitions (which comes from SWCX of solar wind  $\text{O}^{+7}$ ) and the line located at 0.32 keV is due to helium-like  $\text{C}^{+4}$  ( $1s2p$  and  $1s2s \rightarrow 1s^2$ ). Similar identifications have been made for the EUVE spectrum of C/1996 B2 (Hyakutake) (Krasnopolsky and Mumma 2001). A synthesis of these spectral models and a robust 3-D spatial model, such as the coma MHD models of Gombosi et al. (1996), Häberli et al. (1997) or Bodewits et al. (2006), required to understand the detailed spatial distribution of the emission, has yet to be completed.

## 11. Io plasma torus

CXO observations on 25–26 November 1999 and 18 December 2000 detected a faint diffuse source of soft X-rays

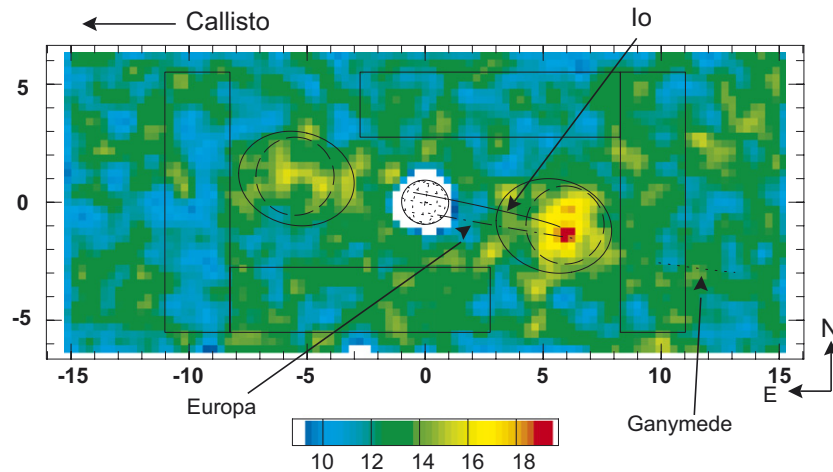

Fig. 39. Chandra/HRC-I image of the IPT (2000 December 18). The image has been smoothed by a two-dimensional Gaussian with  $\sigma = 7.38''$  (56 HRC-I pixels). The axes are labeled in units of Jupiter's radius,  $R_J$ , and the scale bar is in units of smoothed counts per image pixel. The paths traces by Io, Europa, and Ganymede are marked on the image. Callisto is off the image to the dawn side, although the satellite did fall within the full microchannel plate field of view. The regions bounded by rectangles were used to determine background. The regions bounded by dashed circles or solid ellipses were defined as source regions (from Elsner et al., 2002).

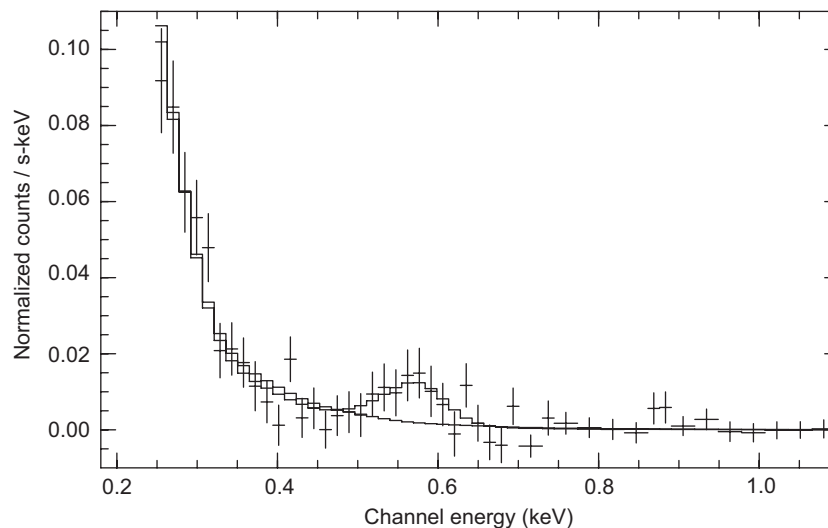

Fig. 40. Chandra/ACIS-S spectrum for the Io Plasma Torus from November 1999. The solid line presents a model fit for the sum of a power-law spectrum and a Gaussian line, while the dashed line represents just a pure power law spectrum. The line is consistent with K-shell fluorescent emission from oxygen ions (from Elsner et al., 2002).

from the region of the IPT (Elsner et al., 2002). The 2000 CXO image, obtained with the HRC-I camera (Fig. 39), exhibited a dawn-dusk asymmetry similar to that seen in the EUV (Hall et al., 1994; Gladstone and Hall, 1998). Fig. 40 shows the background-subtracted CXO/ACIS-S IPT spectrum for 25–26 November 1999. This spectrum shows evidence for line emission centered on 574 eV (very near a strong  $O^{+6}$  line), together with a very steep continuum spectrum at the softest X-ray energies. There could be contributions from other charge states, since plasma torus models (Bagenal et al. 1992, Bagenal 1994) consist mostly of ions with low charge states, consistent with photoionization and ion–neutral CX in a low-density plasma and neutral gas

environment. Keeping in mind that the calibration of the ACIS energy response is most uncertain at these very low energies, the corresponding power emitted by the IPT was  $\sim 0.12$  GW. Elsner et al. (2002) were unable to provide a convincing physical mechanism for the observed IPT X-ray emissions, although they noted that bremsstrahlung from non-thermal electrons might account for a significant fraction of the continuum X-rays. The 2003 CXO observations also observed X-ray emission from the IPT, although at a fainter level than in 1999 or 2000. The morphology exhibited the familiar dawn-dusk asymmetry. These IPT data are not yet fully analyzed and will be reported on in a future paper.



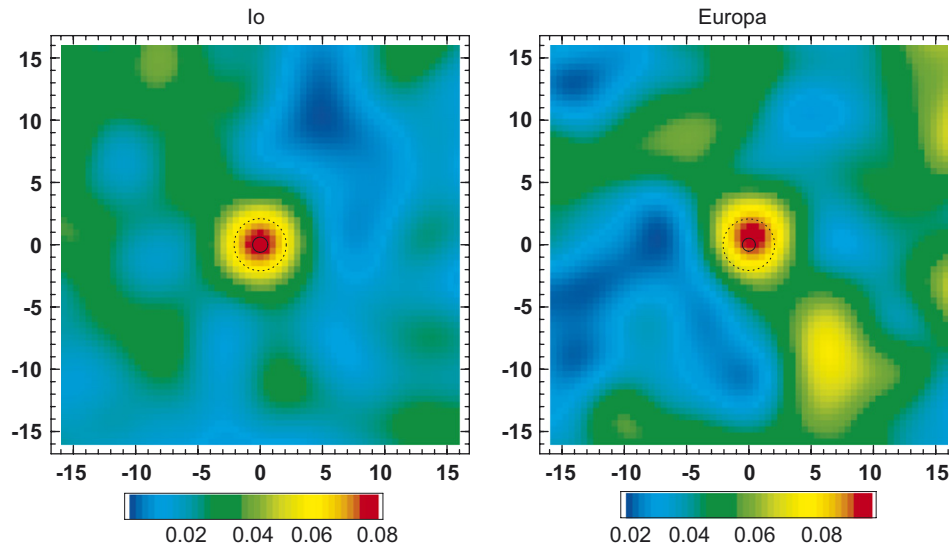

Fig. 41. CXO images of Io and Europa ( $0.25 \text{ keV} < E < 2.0 \text{ keV}$ ) from November 1999 (Elsner et al. 2002). The images have been smoothed by a two-dimensional gaussian with  $\sigma = 2.46 \text{ arcsec}$  (5 detector pixels). The axes are labeled in arcsec (1 arcsec  $\sim 2995 \text{ km}$ ) and the scale bar is in units of smoothed counts per image pixel ( $0.492 \times 0.492 \text{ arcsec}$ ). The solid circle shows the size of the satellite (the radii of Io and Europa are 1821 and 1560 km, respectively), and the dotted circle the size of the detect cell (from Elsner et al., 2002).

## 12. Galilean satellites

The 1999 and 2000 observations also discovered X-ray emission from the Galilean satellites (Elsner et al., 2002, see Fig. 41). These satellites are very faint when observed from Earth orbit and the detections of Io and Europa, while statistically very significant, were based on  $\sim 10$  photons each, a tribute to the high spatial resolution and low background of the CXO. The energies of the detected X-ray events ranged between 300 and 1890 eV and appeared to show a clustering between 500 and 700 eV, suggestive of oxygen K-shell fluorescent emission. The estimated power of the X-ray emission was 2 MW for Io and 3 MW for Europa. There were also indications of X-ray emission from Ganymede. X-ray emission from Callisto seems likely at levels not too far below the CXO sensitivity limit, since the magnetospheric heavy ion fluxes (Cooper et al., 2001) are an order of magnitude lower than at Ganymede and Europa, respectively. No Galilean satellite was detected during the 24–26 February 2003 CXO observations. However, both Jupiter's disk and the IPT were about 1/2 as bright as in the earlier observations; reduction in the emission from the moons by a similar factor is likely the cause of the failure to detect them in the new observations.

The emissions from Europa are best explained by energetic H, S, and O ion bombardment of the icy surface and subsequent fluorescent emission from the deposition of energetic particle energy in the top  $10 \mu\text{m}$  of the surface, which is optically thin to outgoing X-ray emission. For a stopping range of  $10 \mu\text{m}$  in unit density  $\text{H}_2\text{O}$  the corresponding ion energies for H, S, and O are 540 keV, 18, and 10 MeV, respectively, from the SRIM (stopping and range of ions in matter) model (Ziegler et al., 1985) now updated

for 2003 (see <http://www.srim.org/index.htm>). Higher energy ions passing through this layer also deposit energy in decreasing amounts with increasing energy. For electrons the stopping energy in this layer is 20 keV, and most of the electron energy flux is at much higher energy (Cooper et al., 2001), so the minimum-ionizing magnetospheric electrons deposit relatively little energy for X-ray production in this layer but do contribute to the scattered continuum from deposition at greater depths. However, much of the low-energy electron flux may be deflected away from the surface (Saur et al., 1998) by electric and magnetic fields associated with ionospheric currents.

The incident flux on the moons is made up mostly of energetic H, O, and S ions (Paranicas et al., 1999; Paranicas et al., 2002a; Cooper et al., 2001) with a lesser amount of He (Mauk et al., 2004). Although Europa has an ionosphere that partly deflects low-energy ( $< 10 \text{ keV}$ ) magnetospheric ions (Saur et al., 1998; Paranicas et al., 2002b), more-energetic ( $> 10 \text{ keV}$ ) ions preferentially reach its surface and produce a large flux of X-rays (Johansson et al., 1995). Since higher charge states lose their energy more quickly, the more penetrating MeV ions, which rapidly lose their remaining atomic electrons on initial entry into the ice before reaching stopping range depths of microns to centimeters (increasing with energy) become particularly important for X-ray production. The relatively larger gyroradii for these ions means that the effective cross-section of Europa for impact of ions producing X-ray fluorescent lines can be larger than its physical size (Pospieszalska and Johnson, 1989), although the magnetosphere-moon interaction is complex and some ions within the gyroradius distance do pass downstream without impact. MHD simulations have been done on the plasma-moon interaction but the needed hybrid modeling

for energetic ion interactions is only now in progress. Initial calculations of Elsner et al. (2002) showed that estimates of the expected X-ray flux due to K shell fluorescence of the oxygen in the ice on Europa, using measurements of the expected H, O, and S flux at Europa and taking into account absorption in the surface layers, were within a factor of three of the measured X-ray flux. They noted that O  $K\alpha$  X-rays at 525 eV have an optical depth in ice of about  $10\ \mu\text{m}$ ; according to irradiation models (Paranicas et al., 2001; Cooper et al., 2001), ion energy losses dominate those from electrons in this layer.

### 13. The rings of saturn

The rings of Saturn are one of the most fascinating objects in our solar system. The main ring system, from inside out, consists of the D (distance from Saturn,  $1.11\text{--}1.235R_S$ ; Saturn radius  $R_S = 60,330\ \text{km}$ ), C ( $1.235\text{--}1.525R_S$ ), B ( $1.525\text{--}1.95R_S$ ), and A ( $2.025\text{--}2.27R_S$ ) rings. These are followed by the fainter F, G, and E rings, which span  $2.324\text{--}8.0R_S$ . The rings are known to be made of mostly water ( $\text{H}_2\text{O}$ ) ice.

Using the Chandra ACIS-S observations in January 2004, Bhardwaj et al. (2005c) recently reported the discovery of X-ray emission from the rings of Saturn, confined to the narrow ( $\sim 130\ \text{eV}$  wide) energy band  $0.49\text{--}0.62\ \text{keV}$  (Fig. 42). This result was highly significant

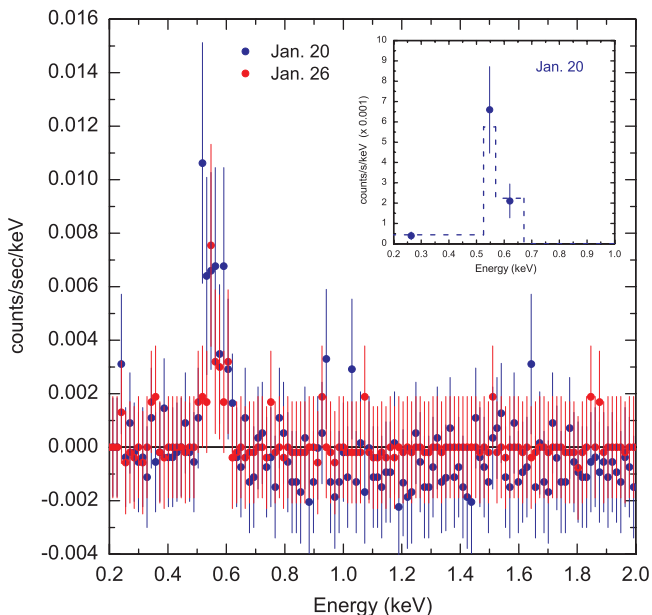

Fig. 42. Background-subtracted Chandra ACIS-S3-observed X-ray energy spectrum for Saturn's rings in the  $0.2\text{--}2.0\ \text{keV}$  range on 2004 January 20 and 26–27. The cluster of X-ray photons in the  $\sim 0.49\text{--}0.62\ \text{keV}$  band suggests the presence of the oxygen  $K\alpha$  line emission at  $0.53\ \text{keV}$  in the X-ray emission from the rings. The inset shows a Gaussian fit (peak energy =  $0.55\ \text{keV}$ ,  $\sigma = 140\ \text{eV}$ ), shown by the dashed line, to the ACIS-observed rings' spectrum on January 20. Each spectral point (filled circle with error bar) represents  $\geq 10$  measured events. The spectral fitting suggests that X-ray emissions from the rings are predominantly oxygen  $K\alpha$  photons (from Bhardwaj et al., 2005c).

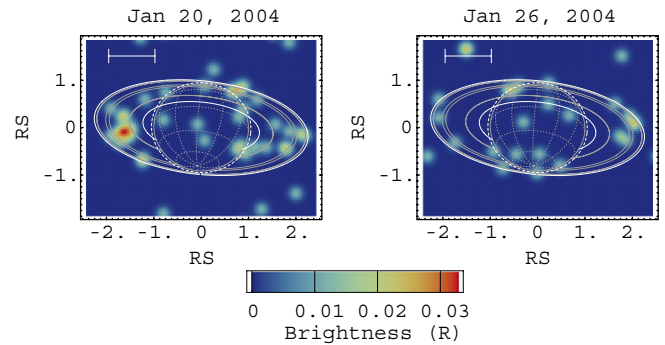

Fig. 43. Chandra ACIS X-ray images of the Saturnian system in the  $0.49\text{--}0.62\ \text{keV}$  band on 2004 January 20 and 26–27. The X-ray emission from the rings is clearly present in these restricted energy band images (see Fig. 42); the emission from the planet is relatively weak in this band (see Fig. 31 for an X-ray image of the Saturnian system in the  $0.24\text{--}2.0\ \text{keV}$  band) (from Bhardwaj et al., 2005c).

statistically, with 28 and 14 photons detected from the rings in this energy band on January 20 and January 26–27, 2004, with only 3 and 1.5, respectively, expected from background. This band is centered on the oxygen  $K\alpha$  fluorescence line at  $0.53\ \text{keV}$ , suggesting that fluorescent scattering of solar X-rays from oxygen atoms in the  $\text{H}_2\text{O}$  icy ring material is the likely source mechanism (Bhardwaj et al., 2005c). The X-ray power emitted by the rings in the  $0.49\text{--}0.62\ \text{keV}$  band on January 20 was  $84\ \text{MW}$ , which is about one-third of that emitted from Saturn's disk in the  $0.24\text{--}2.0\ \text{keV}$  band (Bhardwaj et al., 2005b). Fig. 43 shows the X-ray image of Saturn and its rings in January 2004, in the  $0.49\text{--}0.63\ \text{keV}$  energy band. Similar to the emission from Saturn's disk, the ring X-ray emission is highly variable, being a factor of 2–3 brighter on January 20 than on January 26–27 (Bhardwaj et al. 2005c).

Ness et al. (2004b) also reported possible X-ray emission on one side of the rings in their 14–15 April 2003, observations. Bhardwaj et al. (2005c) reanalyzed the Chandra ACIS-S3 Saturn observation of April 2003 in the same manner as their 2004 January observations and found a clear detection of X-rays from rings with features similar to those in January 2004 observations. During 2003 April 14–15 the X-ray power emitted by the rings in the  $0.49\text{--}0.62\ \text{keV}$  band was about  $70\ \text{MW}$ .

There is an apparent asymmetry in the X-ray emission from the east (morning) and west (evening) ansae of the rings (cf. Fig. 43). However, the significance of this apparent asymmetry decreases when the data sets of January 2004 and April 2003 are combined. By analogy with the spokes phenomenon, Bhardwaj et al. (2005c) suggested a possible mechanism producing asymmetry via meteoritic bombardment.

### 14. Asteroids

Asteroids, also known as “minor bodies” or “minor planets”, are rocky and metallic objects orbiting the Sun but too small to be considered planets (the largest asteroid Ceres is

450 km in radius). They are believed to be left over from the material that formed the planets. While asteroids are often considered primitive bodies, in fact the amount of evolution they have undergone varies widely (Chapman, 2004).

X-rays from asteroids have been studied by experiments on two rendezvous missions. The first was the X-ray/Gamma-Ray Spectrometer (XGRS) on the Near Earth Rendezvous (NEAR)-Shoemaker Mission to asteroid 433 Eros (Trombka et al., 1997; Starr et al., 2000). The second was the XRS on the Hayabusa mission to asteroid 25143 Itokawa (Okada et al., 2006a, b). An attempt to detect X-rays from asteroid 1998 WT24 using 10 ks of Chandra observation on December 11, 2001, was unsuccessful.

NEAR-Shoemaker entered Eros orbit on February 14, 2000, then completing its 1-year long mission around it. Eros is approximately  $33 \times 13 \times 13$  km in size and looks like a “fat banana”. It is the second largest near-Earth asteroid and its “day” is 5.27 h long. Eros has a heavily cratered surface with one side dominated by a huge, scallop-rimmed gouge, and the opposite side by a conspicuous raised sharp-rimmed crater. The XRS for the XGRS functioned in  $\sim 1\text{--}10$  keV energy range in order to determine the elemental composition of the Eros’ surface. The XRS observed the asteroid in low orbit ( $< 50$  km) during 2 May–12 August 2000, and again during 12 December 2000–12 February 2001. Results from the earlier of these two time periods were first reported by Trombka et al. (2000). Later analysis from both time periods was reported by Nittler et al. (2001). These studies suggest that elemental ratios for Mg/Si, Al/Si, Ca/Si, and Fe/Si are most consistent with a primitive chondrite and give no evidence of global differentiation. The S/Si ratio is considerably lower than that for a chondrite and is most likely due to surface volatilization. More recently, results from a new calibration of XRS have been reported by Lim (2005). The major result is that the conclusion that the surface S/Si relative abundance of Eros is subchondritic has proven robust under the new calibration. The new Fe/Si relative abundance is slightly higher than the 2001 value, although it is still within  $1\text{-}\sigma$  of many ordinary chondrites. The overall conclusion is that Eros is broadly “primitive” in its chemical composition and has not experienced global differentiation into a core, mantle and crust, and that the observed departures from chondritic S/Si and Fe/Si are caused by surface effects.

Hayabusa reached the asteroid 25143 Itokawa on 12 Sept. 2005. The first results from the XRS experiment (Okada et al., 2006a) on this mission have been reported by Okada et al. (2006b). The first touchdown occurred on 19 November 2005. The observations made during the touchdown, a period of relatively enhanced solar X-ray flux, gave average elemental mass ratio of  $\text{Mg/Si} = 0.78 \pm 0.07$  and  $\text{Al/Si} = 0.07 \pm 0.03$  (Okada et al., 2006b). These early results suggest that, like Eros, asteroid Itokawa’s composition can be described as an ordinary chondrite, although occurrence of some differentiation cannot be ruled out. It is interesting to note that for both Eros and Itokawa the

compositions derived by remote spacecraft observations in close proximity to the asteroid seem consistent with those found using Earthbased spectroscopy, which is applicable to a large number of asteroids.

## 15. The heliosphere

Neutral atoms from the local interstellar cloud surrounding the heliosphere can freely enter our solar system (Frisch, 1998). The main neutral species are atomic hydrogen and atomic helium. Other species such as Ne, O, N, C and Ar (Gloeckler, 1996) have also been detected, but since their densities are low compared to those of hydrogen and helium, they are not considered in the SWCX models reviewed here.

The density of interstellar hydrogen is  $\sim 0.15 \text{ cm}^{-3}$  and the inflowing hydrogen interacts weakly with the plasma near the nose of the heliopause (Frisch, 1998), creating the “hydrogen wall” with somewhat enhanced H densities. Because of this interaction the hydrogen slows down and heats up. Closer to the Sun in the inner heliosphere, the interstellar hydrogen is subject to solar radiation pressure and the gravitational pull of the Sun. These processes create a cavity in the H distribution around the Sun where interstellar hydrogen is non-existent. Because interstellar hydrogen is ionized as it passes the Sun, its density is greater upwind than downwind.

The density of interstellar helium is about 10% that of interstellar hydrogen. The helium does not interact with the plasma as it enters the heliosphere and the Sun’s radiation pressure has minimal effect on it. Consequently, interstellar helium can be found closer to the Sun than interstellar hydrogen. Neutral interstellar helium also gets ionized as it passes the Sun; however, due to the gravitational pull, there is gravitational focusing, giving rise to the high-density helium cone (Michels et al., 2002) in the down wind direction.

Cravens et al. (2001) created a simple SWCX model to study the time-dependent behavior of X-ray emissions due to SWCX with interstellar neutral helium and hydrogen. X-ray emission due to SWCX is dependent on the solar wind flux and the density of the neutrals the solar wind charge exchanges with. For a more detailed explanation of the model see Section 5. Cravens et al. found that due to the large attenuation factor of interstellar hydrogen (i.e., the cavity mentioned earlier), any time variations in the solar wind flux gets averaged out in the X-ray emission due to SWCX with interstellar hydrogen. Consequently, even if there is considerable time variation in the solar wind flux, there is little time variation in the associated X-ray emissions from the H. However, the attenuation effect for helium is smaller, and for the same solar wind flux variations, greater time variations can be seen in helium-related X-ray emissions.

Robertson and Cravens (2003a, b) improved on the earlier Cravens et al. (2001) model by using the Fahr (1971) hot model for the distribution of the interstellar species in



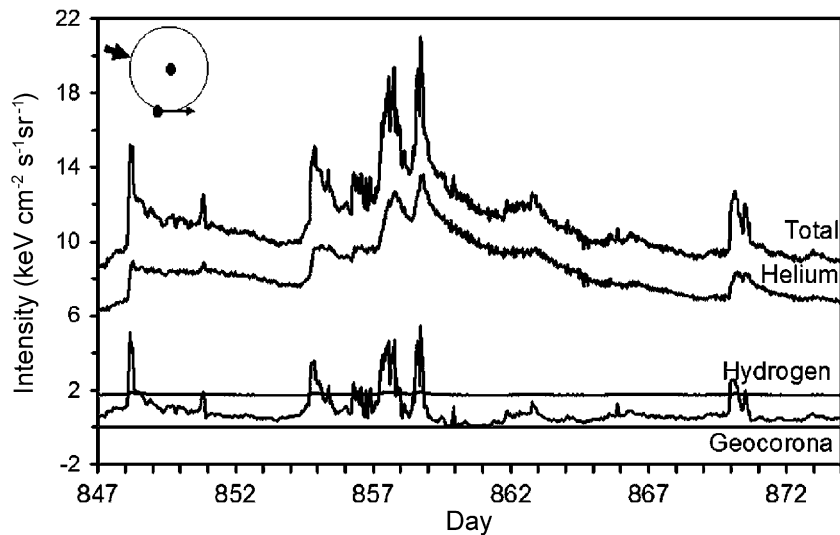

Fig. 44. SWCX X-ray intensities for a downwind direction. The direction of the interstellar wind is indicated with the thick arrow. The center of the circle is the Sun. The location of the Earth and the look direction are also indicated. The top curve is the total intensity and the labeled curves indicate the individual contributions to the total.

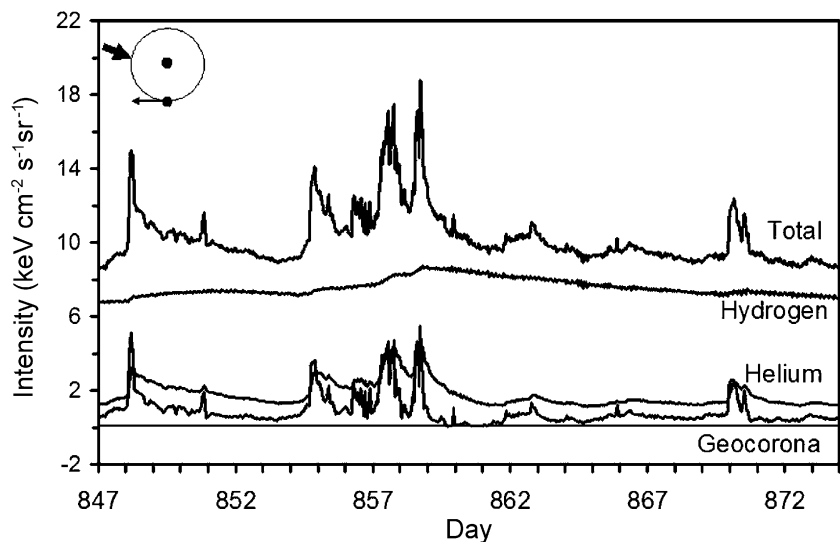

Fig. 45. Similar to Fig. 44, but for an upwind look direction.

the heliosphere. They found that for the same solar wind flux and from the same observation point (Earth), the look direction into the heliosphere makes a significant difference in the calculated SWCX X-ray intensities. Fig. 44 shows X-ray intensities from SWCX with interstellar and geocoronal neutrals for a look direction from Earth that is in the downwind direction (intersecting the helium cone), where the hydrogen density is at a minimum and the helium densities are at a maximum. X-ray emissions for the same solar wind flux but for an upwind look direction are shown in Fig. 45. In both cases the time variations in X-ray emission due to SWCX with interstellar helium are particularly noticeable. Note the high magnitudes of the total and “helium” intensities in the down wind direction. The X-ray emission due to SWCX with interstellar

hydrogen shows little variation for either of the look directions, but its magnitude is about twice as high in the upwind direction than in the downwind direction.

Pepino et al. (2004) calculated the soft X-ray spectra of heliospheric X-ray emission from the SWCX mechanism including both interstellar helium and hydrogen during solar maximum conditions. Luminosity maps of SWCX with interstellar helium and hydrogen were created for both fast and slow solar wind conditions. The helium-focusing cone was very distinct in the maps and Pepino et al. found that about 80% of the downwind X-ray intensity comes from the cone. In the slow solar wind the X-ray emission power was about 3 times larger than that of the fast solar wind, and they concluded that regions where the slow solar wind is prevalent would have more intense

radiation than regions where the fast solar wind is prevalent. Significant differences between the spectra of SWCX with either species were also found (see Fig. 46).

The origin of the LTE, observed during the ROSAT sky-survey and mentioned in Section 5 were not understood when they were first observed. Cravens (2000b) noticed that the variations in LTE showed a good correlation with the measured time variations of the solar proton flux, which suggested that the SWCX mechanism, previously applied to cometary X-ray emission, might indeed be responsible for the LTE. Cravens et al. (2001) created a simple model in which both CX with interstellar hydrogen and helium as well as CX with neutral geocoronal hydrogen was explored. Cravens et al. fed a time-varying solar wind flux into his CX model and looked at the resulting X-ray intensities due to SWCX. There was great correlation between the X-ray intensities and the LTE. The LTE is the time varying component of the SWCX inside the solar system. However, Robertson and Cravens (2003a, b) reasoned that a steady state component of the SWCX-related X-ray emission could not be removed from

the measured soft X-ray background and thus remained in the published soft X-ray background maps. They modeled the steady state component of the LTE, by using the same look directions and solar wind flux for the period of observation of ROSAT and created a map of what the steady state observation would look like and compared it to the ROSAT soft X-ray map. They concluded that about 25–50% of the ROSAT soft X-ray background intensities are of heliospheric origin rather than “cosmic” or from the local hot interstellar bubble (Lallement, 2004).

Lallement (2004) also modeled the non-variable component of the SWCX-heliospheric X-ray emission in order to assess its relative contribution to the cosmic X-ray background. If this component can be removed from the ROSAT all sky-survey, a map of the local hot interstellar bubble can be obtained. Lallement used a scaling factor to determine the maximum heliospheric contribution to the sky map. She concluded that there is considerably less hot gas emission in the local bubble than previously thought, which reduces the pressure discrepancy between the local bubble and our heliosphere by a factor of 4.

### 15.1. Astrospheric charge exchange

Just as CX X-rays are emitted throughout the heliosphere, similar emission must occur within the astrospheres of other stars with highly ionized stellar winds that are located within interstellar gas clouds that are at least partially neutral. Although very weak, this emission in principle offers the opportunity to measure mass-loss rates and directly image the winds and astrospheres of other main sequence late-type stars. Imaging would provide information on the geometry of the stellar wind, such as whether outflows are primarily polar, azimuthal, or isotropic, and whether or not other stars have analogs of the slow (more ionized) and fast (less ionized) solar wind streams. Enhanced emission in the relatively dense neutral gas outside the stellar-wind termination shock in the “hydrogen wall” would indicate the size of the astrosphere and the orientation of the relative star-cloud motion. The neutral gas density could be inferred from the falloff of CX emission at large distances from the star, which is proportional to  $1/\tau_{CX} = 1/(\sigma_{CX}n_H)$ , where  $\sigma_{CX}$  is the CX cross-section of the relevant ion and  $n_H$  is the neutral hydrogen (or helium) density. Wind velocity can also be determined from the hardness ratio of the H-like Lyman emission, as discussed in Section 17.

The method of mass-loss detection using CX emission is described by Wargelin and Drake (2001) and was first applied to Proxima Centauri (M5.5 dwarf flare star, distance 1.30 parsecs) using Chandra (Wargelin and Drake, 2002). The null detection of a CX halo implied an upper limit to the mass-loss rate of 14 times the solar rate of  $2 \times 10^{-14}$  solar masses per year. Wood et al. (2002) derived an upper limit for Prox Cen of 0.2 times the solar rate using H Ly  $\alpha$  profiles, an indirect but more sensitive technique. Similar measurements of several other nearby stars (Wood

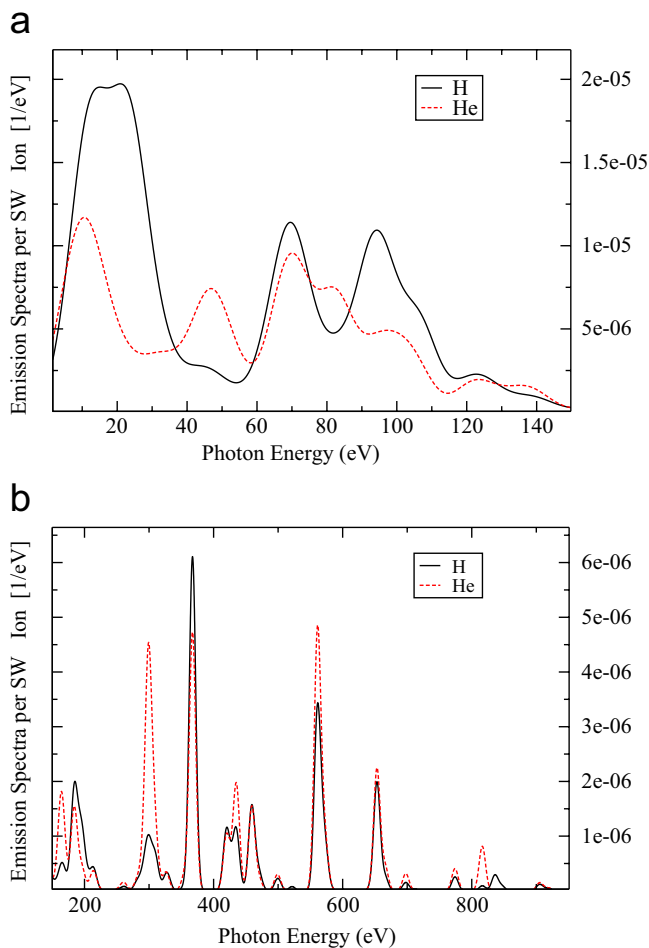

Fig. 46. Predicted spectra of EUV and soft X-ray emission due to charge exchange between the slow solar wind and neutral hydrogen and helium for low photon energy (a) and higher photon energy (b). Number of photons is normalized to a single solar wind ion (Pepino et al., 2004).

et al., 2005) suggest typical mass-loss rates of order 1 to 10 times the solar rate for most late-type dwarf stars. In order to directly observe the CX halos around other stars, an increase in collecting area of roughly a factor of 100 over the area for Chandra will be needed. Such X-ray observatories are planned (Constellation-X, XEUS) but will not launch until late in the next decade.

## 16. Diffuse soft X-ray background and implications for planetary X-ray studies

Observation of X-ray emission from the solar system must be considered in the light of the cosmic diffuse X-ray background, a source that while constant in time is strongly variable across the sky both in intensity and in spectral shape. Lacking useful velocity information, it is not possible to distinguish the origin of a specific photon in any given observation, a difficulty that is exacerbated by the fact that the cosmic background is itself made up of a number of distinct components. To complicate the issue further, most of these components also vary independently across the sky. Since we observe in the real world, there are also instrumental backgrounds, which can be comparable to the cosmic fluxes depending on which instrument is being used and what energy band is being observed.

Much of the problematic nature of observations of solar-system objects in X-rays is relaxed if the object's emission is limited in angular extent, i.e., effectively a point source. Planetary X-ray emission falls into this regime as the field of view of modern X-ray observatories is typically  $\sim 10$  arcmin or greater. Cometary emission, on the other hand, can fill the entire field of view making it very difficult to determine the “zero level” of an observation (the surface brightness of all unwanted components, both cosmic and detector in origin). SWCX emission from interactions with either interplanetary neutrals within the solar system (see Section 15) or with exospheric material in Earth's magnetosheath (Section 5), except in cases of significant temporal variation during the period of the observation, is indistinguishable from the cosmic background. Even during periods of temporal variation, the spectral analysis of the variable part (high state) of the spectrum has caveats. For example, the time variable portion of the quiescent SWCX emission is unlikely to have zero flux and may be spectrally variable in shape as well. Thus, differencing the spectra from high and low states may not actually give the spectrum of the excess in the high state.

The bulk of the cosmic X-ray emission noted in the following is thermal in origin with spectra dominated by lines, many of the same lines that are also observed in solar-system emission. The clearest case of this is the SWCX emission in an XMM-Newton observation reported by Snowden et al. (2004). The SWCX emission spectrum is dominated by  $O^{6+}$  and  $O^{7+}$  lines, with the  $O^{7+}$  line well in excess of the cosmic flux. This raises the issue of significant cross-contamination at the detailed spectral level as the

oxygen lines in particular are used as a standard diagnostic of temperature, density, and ionization equilibrium in astrophysical plasmas.

Figs. 47 and 48 provide views of the cosmic background in the  $\frac{1}{4}$  keV and  $\frac{3}{4}$  keV bands from ROSAT All-Sky Survey (RASS), the energy range where much of the solar system X-ray emission can be found. The difference in structure is real and an indication of its complexity. Part of the variation in surface brightness of the two bands is due to absorption as the Galactic column density is in an interesting range, i.e., the Galaxy is neither completely optically thin or thick for either energy band but their optical depths differ by an order of magnitude. However, much of the variation is due to the emission regions in the Galaxy being thermal in nature and having a variety of temperatures, and therefore different emission band ratios. These maps show the irreducible backgrounds upon which solar-system objects must be observed.

But what is the cosmic X-ray background composed of? There are many distinct components contributing significantly to the cosmic X-ray flux which originate beyond the solar system. The closest is referred to as the Local Hot Bubble (LHB, Snowden et al., 1998 and references therein) and is an irregularly shaped region of  $\sim 10^6$  K plasma surrounding the Sun and extending from a few tens of parsecs in the Galactic plane to a couple hundred parsecs out of the plane. The cavity in the neutral hydrogen of the Galactic disk which contains this plasma is well mapped by interstellar absorption line studies (Sfeir et al., 1999, and references therein) but was first identified as a local deficit in the Galactic ISM column density (Knapp, 1975). Emission from the LHB contributes effectively all of the observed  $\frac{1}{4}$  keV flux in the Galactic plane to roughly half at higher latitudes, but only a small fraction of the flux observed in the  $\frac{3}{4}$  keV band. The origin of the LHB is likely one or more supernovae in the past 5–10 million years (e.g., Maíz-Apellániz, 2001; Knie et al., 1999) and we are observing the fossil radiation.

An interstellar column density of  $\sim 1 \times 10^{20}$  HI/cm<sup>2</sup> produces roughly one optical depth of absorption in the  $\frac{1}{4}$  keV band. This is roughly twice the minimum Galactic column density at high latitudes allowing the observation of emission from above the disk but only from limited distances within it. Therefore, the majority of the rest of the emission observed at  $\frac{1}{4}$  keV, which is not attributable to distinct objects, is at high latitudes and likely originates in the lower halo of the Galaxy where the structure on the sky is due both to intrinsic emission variation as well as absorption. Origins for the hot plasma responsible for this emission, also at  $\sim 10^6$  K, include in situ supernovae (Shelton, 1998) and “chimneys” from within the disk.

From the cosmic background point of view, SWCX emission has contributed significant contamination in the  $\frac{1}{4}$  keV band. The so-called long-term enhancements (LTEs, Snowden et al., 1995) observed by the RASS and later identified as SWCX by Cravens (1997) and Cox (1998) were at times comparable to the cosmic flux. Fig. 47 (lower



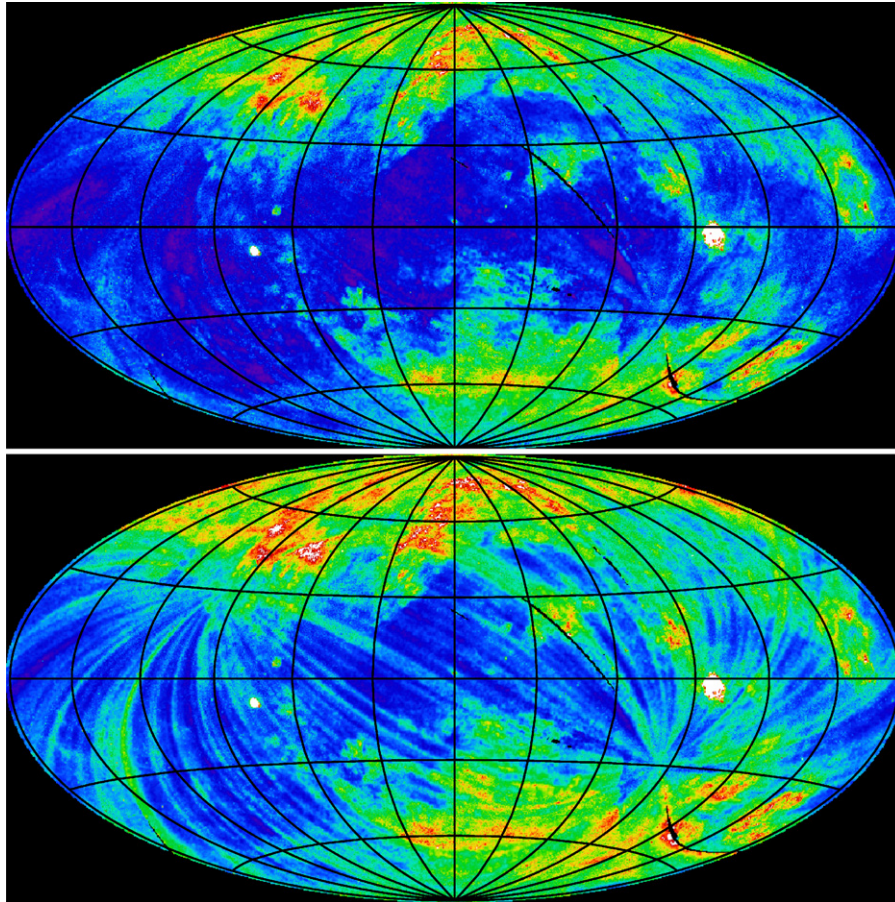

Fig. 47. Upper panel: ROSAT All-Sky Survey map of the cosmic X-ray background at  $\frac{1}{4}$  keV (Snowden et al., 1997). The data are displayed using an Aitoff projection in Galactic coordinates centered on the Galactic center with longitude increasing to the left and latitude increasing upwards. Low intensity is indicated by purple and blue while red indicates higher intensity. Lower panel: Same as above except the contaminating LTEs (SWCX emission) were not removed. The striping is due to the survey geometry where great circles on the sky including the ecliptic poles were scanned precessing at  $\sim 1^\circ/\text{day}$ .

panel) shows the RASS  $\frac{1}{4}$  keV map without the LTEs removed. While the RASS data were processed to remove as much of the SWCX emission as possible, the amount of residual flux “contaminating” the maps is not well known but may be  $\sim 25\%$  of the minimum flux in the plane, or even higher (Lallement, 2004).

The  $\frac{3}{4}$  keV band map (Fig. 48, upper panel) exhibits an entirely different structure than that at  $\frac{1}{4}$  keV. At these and higher energies the sky consists of a relatively flat background dominated by distinct objects, some of relatively large solid angle. Emission in the Galactic center direction is from the superposition of the Galactic bulge (e.g., Snowden et al., 1997, see below) and Loop I. Loop I is a nearby superbubble at a distance of  $\sim 150$  pc with a radius of  $\sim 100$  pc subtending roughly  $90^\circ$  on the sky. The North Polar Spur, the bright plume of emission rising out of the Galactic plane at a longitude of  $25^\circ$  is the limb-brightened edge of this superbubble. Loop I is powered by the stellar winds and supernovae of the Sco-Oph OB associations and has a temperature of a  $\sim 3 \times 10^6$  K.

Other distinct relatively large solid angle extended objects in the  $\frac{3}{4}$  keV map include the Eridanus enhancement at

$l, b \sim 200^\circ, -30^\circ$  (powered by the Orion OB associations), the Cygnus superbubble at  $l, b \sim 80^\circ, 0^\circ$  (which may be a superbubble or the serendipitous association of a number of smaller supernova remnants, SNRs), and the Vela and Puppis SNRs at  $l, b \sim 265^\circ, -5^\circ$ . While optical depths in this band are an order of magnitude smaller than at  $\frac{1}{4}$  keV, much of the Galactic disk is still hidden from us as can be seen by the absorption along the plane, particularly at  $l, b \sim 30^\circ, 0^\circ$ .

The Galactic X-ray bulge provides the other half of the confused emission in the Galactic center direction. Its emission is most clearly seen in the southern hemisphere in Fig. 48. It has a scale height of 1.9 kpc and a radial extent over the Galactic plane of 5.4 kpc (Snowden et al., 1997). At higher energies there is a Galactic ridge which is confined to the Galactic disk (scale height of  $\sim 100$  pc but covers the longitude range  $\pm 45^\circ$ , Kaneda et al., 1997). The Galactic bulge may tie into an extended halo, or not, as the evidence is weak for such a structure. The relatively isotropic background most clearly seen at high latitudes in Fig. 48 has at least two components. About half is comprised of unresolved emission from distinct objects at

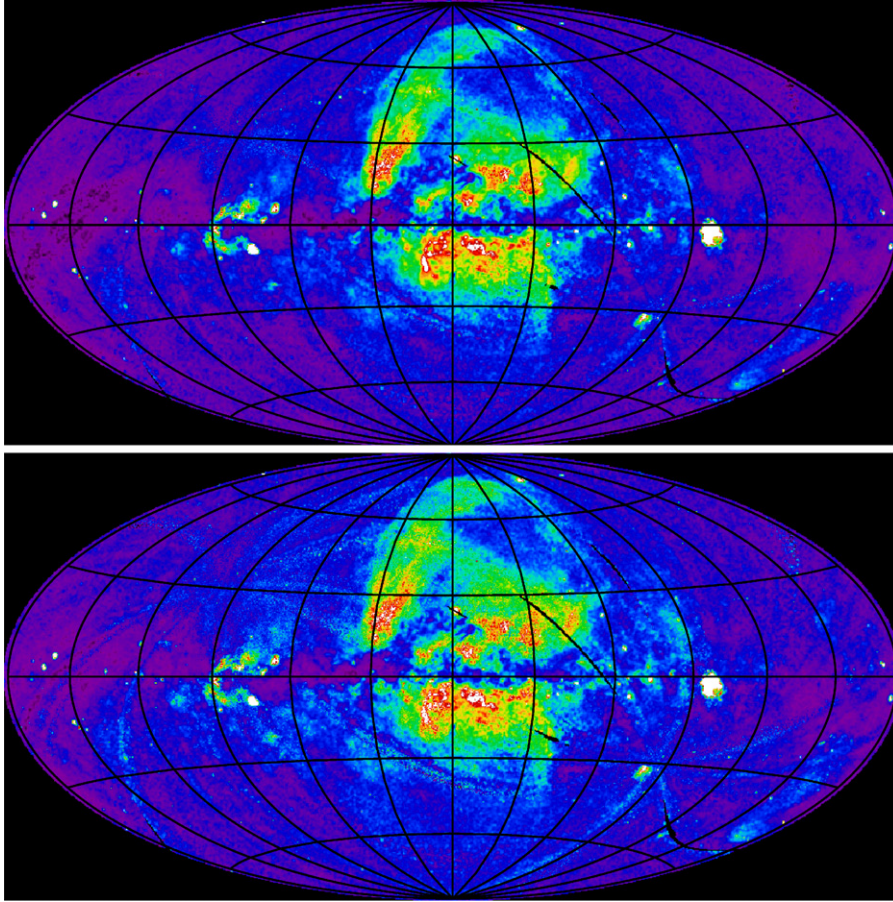

Fig. 48. Same as Fig. 47 except for the RASS  $\frac{3}{4}$  keV band.

cosmological distances, i.e., the large population of AGN. Most of the rest is known to originate in the local universe as it has a significant flux of oxygen emission at zero redshift (McCammon et al., 2002). The likely origin is therefore either a Galactic halo or the local group. Perhaps 10% of the flux is also due to unresolved point sources, this time stars in our own Galaxy (Kuntz and Snowden, 2001).

Fig. 49 provides an example of how the cosmic spectrum varies over the sky. Plotted are data from a relatively bright region within Loop I and from a typical region at high latitude. At energies less than 1.5 keV the spectra are dominated by lines and complexes of lines, which are smeared out by the intrinsic energy resolution of the detectors. The spectra agree well with each other at energies above 2 keV where they are dominated by the extragalactic background from the superposition of unresolved AGN. The fact that the spectra are also relatively consistent below 0.5 keV is an artifact of the detector response that is dropping rapidly at lower energies. At  $\frac{1}{4}$  keV the high-latitude spectrum would be almost three times brighter than the “bright” region. Also plotted in Fig. 49 is a spectrum from the same high-latitude region taken during a period of significant SWCX emission. The SWCX spectrum is also strongly dominated by line

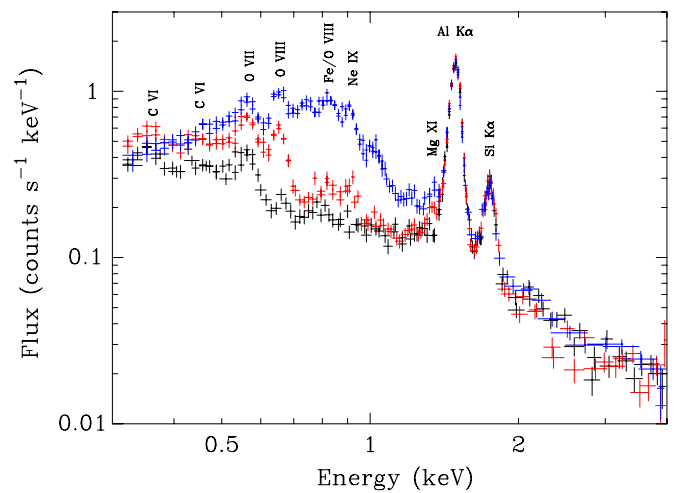

Fig. 49. XMM-Newton MOS spectra from two directions on the sky are plotted. The blue spectrum is from a relatively bright region near the Galactic center ( $l, b \sim 348.6, 22.4$ ) while the red and black spectra are from a relatively dim region at higher latitude ( $l, b \sim 125.9, 54.8$ ). The excess of the red spectrum over the black is from SWCX. The Al K $\alpha$  and Si K $\alpha$  lines are instrumental but the other lines are astrophysical in origin.

emission in this energy range with no distinguishing characteristics compared to the spectra of the cosmic background.



## 17. Laboratory simulation of X-rays from planets and comets

The discoveries of X-ray emission from planets and comets have resulted in intensive laboratory research efforts. The realization that much of the emission is due to CX processes has especially spurred novel research in X-ray spectroscopy. This research has expanded existing laboratory X-ray astrophysics experiments, which have traditionally focused on X-ray production by electron–ion collisions. A review of laboratory X-ray astrophysics was given recently by Beiersdorfer (2003). In the following we focus on laboratory measurements targeted to produce data for explaining X-ray observations of cometary and planetary atmospheres and the solar and stellar heliospheres produced by CX.

### 17.1. K-shell X-ray spectra

Some of the first CX-induced emission spectra relevant to cometary X-ray emission were obtained by Greenwood et al. (2000, 2001) using low-resolution solid-state detectors. They, for example, studied bare  $\text{Ne}^{10+}$  ions from an electron cyclotron resonance (ECR) source at the Jet Propulsion Laboratory interacting with  $\text{H}_2\text{O}$ , He,  $\text{H}_2$  and  $\text{CO}_2$ . The data were obtained at ion–neutral collision energies (70 keV) relevant to the high-energy solar wind. Similarly, Beiersdorfer et al. (2001) measured the X-ray emission from the interaction of bare  $\text{Ne}^{10+}$  ions and neutral neon using an electron beam ion trap at the Lawrence Livermore National Laboratory. These data were obtained at much lower ion–neutral collision energies ( $\sim 220$  eV). Combining their data with those from Greenwood et al. (2001), Beiersdorfer et al. (2001) showed that the shape of the X-ray emission spectrum is dependent on the ion velocity and thus represents a diagnostic for the ion velocity.

Even such rather low-resolution laboratory measurements have demonstrated that X-ray spectra formed by CX are different from those formed by electron-impact excitation. In the case of the spectra from H-like ions, this is mainly seen in the relative magnitude of the various components of the Lyman series. Because CX captures electrons into levels with high principal quantum number  $n$ , emission from this high- $n$  level can be very prominent. We illustrate this in Fig. 50, where we compare the emission from  $\text{Fe}^{25+}$  produced by CX and by direct electron-impact excitation. These spectra were recently measured on an electron beam ion trap at the Lawrence Livermore National Laboratory by Wargelin et al. (2005). The emission from high- $n$  levels is clearly enhanced relative to the  $n = 2 \rightarrow n = 1$  Ly  $\alpha$  emission in the spectrum formed by CX; by contrast, the emission from the high- $n$  levels is considerably less prominent in the spectrum formed by electron-impact excitation. This spectral signature may aid in identifying CX as a dominant or contributing mechanism in line formation in a variety of situations.

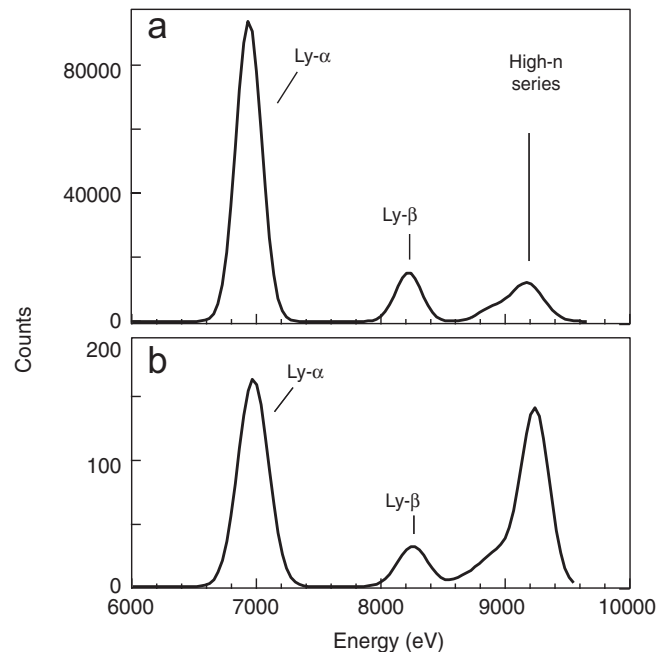

Fig. 50. X-ray emission of  $\text{Fe}^{25+}$  produced (a) by direct electron-impact excitation and (b) by charge exchange in the reaction  $\text{Fe}^{26+} + \text{N}_2$ . Both spectra were measured on an electron beam ion trap at the Lawrence Livermore National Laboratory by Wargelin et al. (2005) using an intrinsic germanium detector. The Lyman lines are labeled in standard notation.

High-resolution laboratory measurements have now revealed some of the details of the emission near the limit of the Lyman series (Beiersdorfer et al., 2003, 2005b). Replacing the rather low-resolution solid-state detectors used in the above-mentioned measurements with a microcalorimeter has enabled Beiersdorfer et al. to resolve the Lyman lines, as illustrated in Fig. 51. This figure shows the Lyman lines of  $\text{O}^{7+}$  formed either in the interaction of  $\text{O}^{8+}$  ions with  $\text{CH}_4$  or with  $\text{N}_2$ . The emission near the series limit is quite different. In fact, the spectrum produced in the interaction with  $\text{CH}_4$  shows an additional line, the  $n = 6 \rightarrow 1$  Lyman- $\epsilon$  line, which is absent in the spectrum produced in the interaction with  $\text{N}_2$ . The reason is that the ionization potential of  $\text{CH}_4$  is lower than that of  $\text{N}_2$ , allowing capture into a higher  $n$  level, as discussed by Beiersdorfer et al. (2003). The measurements indicate that high-resolution spectra of the series limit may be used as a diagnostic of the interaction gas. Reliable modeling of the laboratory spectra is, however, not yet possible, as discussed by Wargelin et al. (2005) and Otranto et al. (2006).

Unlike hydrogen-like ions, helium-like ions do not exhibit strong emission near the series limit (Beiersdorfer et al., 2001; Tawara et al., 2001; Beiersdorfer et al., 2003; Wargelin et al., 2005; Beiersdorfer, 2005). The reason is that most electron capture proceeds into triplet levels, which are prohibited from decaying directly to the  $1s^2 \ ^1S_0$  ground state of the helium-like ion. Nevertheless, the



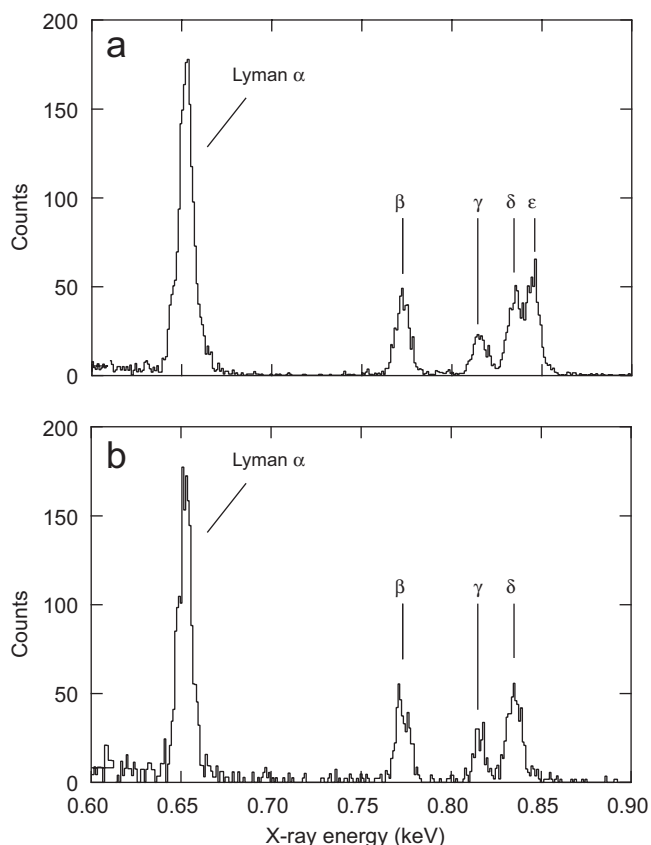

Fig. 51. K-shell emission of H-like  $O^{7+}$  produced by charge exchange with (a)  $CH_4$  and (b)  $N_2$ . The spectra were measured on an electron beam ion trap at the Lawrence Livermore National Laboratory by Beiersdorfer et al. (2005b). Note that Lyman- $\epsilon$  emanating from  $n = 6$  is only seen in (a).

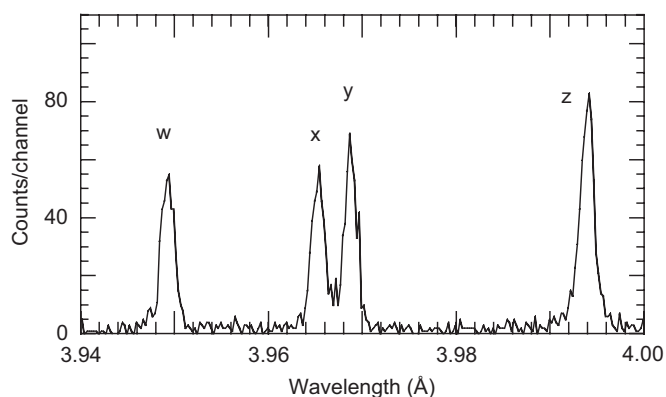

Fig. 52. Spectrum of  $Ar^{16+}$  excited in the charge exchange reaction between  $Ar^{17+}$  ions and a 80 keV neutral deuterium beam. The spectrum was recorded on the NSTX tokamak by Beiersdorfer et al. (2005a). The labels w, x, y and z denote the resonance, intercombination, and forbidden transitions from upper levels  $1s2p\ ^1P_1$ ,  $1s2p\ ^3P_2$ ,  $1s2p\ ^3P_1$ , and  $1s2s\ ^3S_1$ , respectively, to the  $1s^2\ ^1S_0$  ground state.

spectra of He-like ions formed by CX differ considerably from those formed by electron-impact excitation. Laboratory measurements showed that the tell-tale difference is in

the  $n = 2 \rightarrow n = 1$  emission. In spectra excited by electron collisions, the strongest line emanates from the singlet level:  $1s2p\ ^1P_1 \rightarrow 1s^2\ ^1S_0$ . In spectra excited by CX, the strongest lines are those emanating from the triplet levels:  $1s2p\ ^3P_1 \rightarrow 1s^2\ ^1S_0$ ,  $1s2p\ ^3P_2 \rightarrow 1s^2\ ^1S_0$ , and  $1s2s\ ^3S_1 \rightarrow 1s^2\ ^1S_0$ . This is illustrated in Fig. 52, which shows spectra of He-like  $Ar^{16+}$  taken by Beiersdorfer et al. (2005a) at the National Spherical Tokamak Experiment (NSTX).

The spectrum of helium-like  $Ar^{16+}$  formed by CX could be reproduced by theory with high accuracy (Beiersdorfer et al., 2005a). This is, however, not the case for most other spectra of helium-like ions measured in the laboratory so far (cf. Beiersdorfer et al., 2003). For most helium-like spectra the situation is similar to that already discussed for hydrogen-like ions. The difficulty in modeling the spectra may arise from the fact that the interaction is not with atomic hydrogen but is with gases that allow for the capture of more than one electron during the CX process. In principle, any neutral gas other than atomic hydrogen can contribute more than one electron to CX, requiring that theory produce models that are much more complex than currently available.

The role of double and multiple electron capture in forming X-ray emission spectra has recently been investigated by Ali et al. (2005). They studied the interaction of bare  $Ne^{10+}$  ions produced at the ECR source at the University of Nevada Reno with neutral neon. Their measurements employed a so-called reaction microscope which allowed triple coincidence measurements between the emitted X-rays, the target ions, and the projectile ions. This way they could determine whether a given X-ray corresponded to the capture of one or more electrons by the  $Ne^{10+}$  ions. They found that a single electron is captured in less than 60% of all collisions. More than one electron is

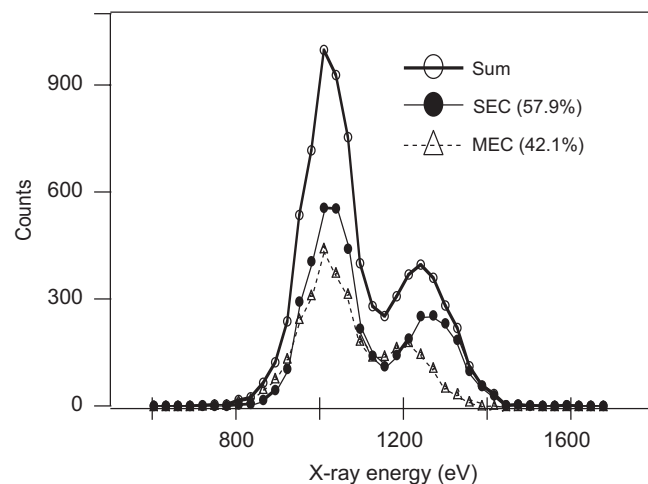

Fig. 53. X-ray spectra formed in the collision of  $Ne^{10+}$  ions with neutral neon. The measurements were performed using the ECR facility at the University of Nevada Reno by Ali et al. (2005) at a collision energy of about 100 keV. Emission from single electron capture (SEC) and emission from multiple electron capture (MEC) is shown separately.

captured in almost 40% of all collisions. The additional electron(s) is (are) typically given off again by autoionization, so that the net charge of the  $\text{Ne}^{10+}$  ions drops by only one, the same as in single electron capture. However, the X-ray emission spectrum looks different depending on whether one or more electrons were initially captured. The reason is that in order to expel the additional electron(s) by autoionization, the remaining electron has to drop to a lower level. Therefore, the remaining electron has less energy for conversion into X-rays. The difference in the X-ray emission following single-electron capture and multi-electron capture is evident in the spectra shown in Fig. 53. These measurements show that unless the reaction gas is neutral hydrogen, the spectral emission formed by CX is a superposition of spectra formed by single-electron and multi-electron capture. These measurements also showed that true double capture, in which two electrons are captured but neither is expelled by autoionization, is rare. Using the crossed-beam apparatus at Groningen, Lubinski et al. (2001), however, showed that double capture dominates over single capture in very low-energy collisions of  $\text{He}^{2+}$  ions with neutral gases. As a result, the ratio of the Lyman- $\alpha$  line in  $\text{He}^+$  formed by single electron capture to that of the  $1s2p\ ^1P_1 \rightarrow 1s^2\ ^1S_0$  transition in neutral helium is dependent on the collision energy. Bodewits et al. (2004) used this fact to estimate the velocity of the solar wind interacting with comet Hale-Bopp from observations of these two transitions taken with the EUV Explorer satellite.

Although a lot more work will need to be done to understand all the mechanisms involved in CX, the laboratory measurements of the K-shell emission of the solar wind heavy ions  $\text{C}^{5+}$ ,  $\text{C}^{6+}$ ,  $\text{N}^{6+}$ ,  $\text{N}^{7+}$ ,  $\text{O}^{7+}$ ,  $\text{O}^{8+}$ , and  $\text{Ne}^{9+}$  undergoing CX have been very successfully used to simulate the X-ray emission of comet C/1999 S4 (LINEAR) (Beiersdorfer et al., 2003) observed with Chandra. Excellent agreement between the simulation and the Chandra observations in the energy range above 300 eV was achieved.

## 17.2. L-shell X-ray spectra

So far our discussion has concentrated on K-shell emission. L-shell emission lines or lines from even higher shells may be just as or even more prominent in spectra from planetary and cometary atmospheres. Indeed, the strength of LTE seen by ROSAT in the 1/4-keV band (Section 16, especially Fig. 47) suggests strong geocoronal and heliospheric L-shell CX emission from Mg, Si, and S at energies below the carbon absorption edge at 284 eV. Furthermore, the same model calculation mentioned above that produced good agreement with the K-shell emission of  $\text{Ar}^{16+}$  (Beiersdorfer et al. 2005a) predicts numerous transitions terminating in higher shells, as illustrated in Fig. 54. Few of these transitions in the higher- $n$  shells have been observed in the laboratory. Those that have been observed in the laboratory typically fall into the EUV or visible range. For example, a variety of such lines have been employed as diagnostics in tokomaks (Stratton et al., 1990; von Hellermann et al., 1995; Whyte et al., 1998), and the crossed-beam technique has been used to study the emission from lithium-like or beryllium-like ions in the EUV regime (Bliek et al., 1998; Lubinski et al., 2000; Ehrenreich et al., 2005). These systems are close analogs to the hydrogen-like and helium-like ions. However, additional lines appear in these spectra because of the fact that the  $n = 2$  ground configuration may assume both an  $l = 0$  and an  $l = 1$  angular momentum state.

Measurements of the X-ray emission from more complicated L-shell ions, for example, from  $\text{Fe}^{21+}$  which may play a role in extrasolar systems with stellar winds hotter than those of our Sun, have been attempted at the Livermore electron beam ion trap facility (Beiersdorfer et al., 2000a, b). However, like the measurement of the L-shell emission of krypton ions performed at the electron beam ion source at the Macdonald Laboratory at the Kansas State University (Tawara et al., 2002), these measurements still suffer from a lack of high resolution. Experiments are underway, which utilize high-resolution microcalorimeters

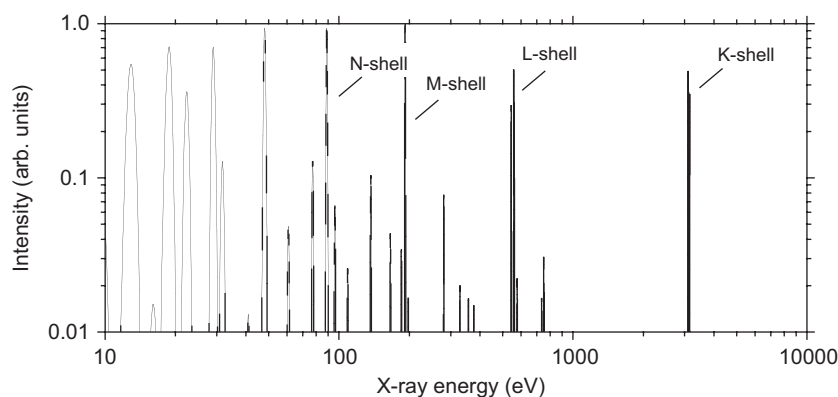

Fig. 54. Predicted line emission from  $\text{Ar}^{16+}$  following the charge exchange between  $\text{Ar}^{17+}$  ions and atomic hydrogen at a collision energy of 40 keV. Lines are represented with a 1 eV line width using a collisional-radiative model and charge exchange cross-sections based on the classical trajectory Monte-Carlo method, as described by Beiersdorfer et al. (2005a).

to overcome these limitations (Canton et al., 2005, in preparation).

## 18. Conclusions

Table 2 summarizes our current knowledge of soft X-ray emission from solar system objects. It is clear from the table that all solar system X-ray emission (except that from the Sun) is powered by one or more of the following three sources:

- (1) solar X-ray photons,
- (2) highly ionized heavy ions of the solar wind, and
- (3) planetary magnetospheric energetic plasma (electrons and ions).

These sources produce X-ray emission on a variety of solar system bodies via mechanisms described in detail in Section 2. The first source produces X-rays via resonant and fluorescent scattering of incident solar X-rays from an atmosphere or the surface. The second source produces X-rays in CX collision with neutrals, in a process famously called as SWCX. The third source generates X-rays via precipitation of energetic plasma from a planetary magnetosphere into the atmosphere or onto the surface. In the first case, the incident X-ray photons are basically recycled. However, in the second and third cases new X-ray photons are generated. In the second source process, the production of X-rays reduces the charge state of the incident solar wind ions. In the third source process, the conversion of the energy of the precipitating particles into X-ray photons provides diagnostics of the energetic plasma species and their energy in the planetary magnetosphere. On Earth auroral X-rays have been used to estimate the characteristics of the precipitating particles (mainly electrons) in the auroral regions (cf. Section 3.1). At Jupiter, auroral X-rays have provided constraints on the energetics of the precipitating particles (mainly ions) and their composition (cf. Section 8.1). At atmosphereless bodies, X-rays (mainly fluorescently scattered solar X-rays) have been used to derive the elemental composition of the surface (e.g., on the Moon and asteroids).

The solar wind CX process operates at almost all bodies in the solar system having neutrals that can interact with solar wind ions. Due to its high cross-section this process is very efficient at bodies with a tenuous atmosphere or exosphere. What happens in individual cases then depends on the heliospheric distance and on the local conditions. For example, even though Venus is closer to the Sun, the Venusian halo X-ray emission is likely to be weaker than that of the Martian halo because of the smaller extent of the Venusian exosphere. This process is also expected to be operating in the exospheres of Jupiter and Saturn, but the corresponding fluxes would be too weak to detect and distinguish from the background X-ray emission.

Mainly driven by SWCX, cometary X-rays provide an observable link between the solar corona, where the solar

wind originates, and the solar wind where the comet resides. Once we have understood the operation of the SWCX mechanism in cometary comae in sufficient detail, we will be able to use comets as probes to measure the solar wind throughout the heliosphere. This will be especially useful in monitoring the solar wind in places that are hard to reach with spacecraft—such as over the solar poles, at large distances above and below the ecliptic plane, and at heliocentric distances greater than a few AU (Lisse et al., 1996, 2001; Krasnopolsky et al., 2000). For example,  $\sim 1/3$  of the observed soft X-ray emission from comets is found in the 530–700 eV oxygen  $O^{+7}$  and  $O^{+6}$  lines (cf. Fig. 37); observing photons of this energy will allow studies of the oxygen ion charge ratio of the solar wind, which is predicted to vary significantly between the slow and fast solar winds (Neugebauer et al., 2000; Schwadron and Cravens, 2000; Kharchenko and Dalgarno, 2001; Kharchenko et al., 2002). Further, the solar wind velocity might be inferred from cometary X-ray spectra (Beiersdorfer et al., 2003; Bodewits et al., 2004; Lisse et al., 2005) and images (Wegmann et al., 2004).

CX emission may also provide a means to detect more “main-belt comets” of the kind very recently discovered by Hsieh and Jewitt (2006). These mysterious bodies inhabit the main asteroid belt between Mars and Jupiter but apparently contain significant quantities of ice that reveals itself as it sublimates from the surface. Although such comets must produce neutral gas at a relatively low rate because of their distance from the Sun, one might be able to see CX X-rays from them with future X-ray observatories.

The Martian halo X-rays provide another possibility to infer charge state ratios and other solar wind properties near the planet. Also, the study of halo X-rays is important for Mars, particularly because CX interaction between atmospheric constituents and solar wind ions is considered as a vital non-thermal escape mechanism that may be responsible for a significant loss of the Martian atmosphere. Despite its importance, our knowledge about the Martian exosphere is still poor. Thus, X-ray observation of Mars provides a novel method for studying exospheric processes on a global scale, and may lead to a better understanding of the state of the Martian atmosphere and its evolution. Such observations open up a completely new possibility of remote global imaging of planetary exospheres and their spatial and temporal variability.

Another interesting fact that has emerged from studying planetary X-rays is that the upper atmospheres of planets (Mars, Venus, Jupiter, and Saturn) act as “diffuse mirrors” that backscatter incident solar X-rays. Thus, X-rays from planets might be used as potential remote-sensing tools to monitor X-ray flaring on portions of the hemisphere of the Sun facing away from near-Earth space weather satellites. Also, in the longer run, measured X-ray intensities from the planetary disk regions could be used to constrain both the absolute intensity and the spectrum of solar X-rays.



Table 2  
Summary of the characteristics of soft X-ray emission from solar system bodies

Object	Emitting region	Power emitted <sup>a</sup>	Special characteristics	Production mechanism
Earth	Auroral atmosphere	10–30 MW	Correlated with magnetic storm and substorm activity	Bremsstrahlung from precipitating electrons, and characteristic line X-rays from atmospheric neutrals due to precipitating electron impact, + (see note <sup>b</sup> )
Earth	Non-auroral atmosphere	40 MW	Correlated with solar X-ray flux	Scattering of solar X-rays by atmosphere
Moon	Dayside	0.07 MW	Correlated with solar X-ray flux	Scattering and fluorescence due to solar X-rays by the surface elements on dayside.
	Geocoronal (Nightside )		Nightside emissions are ~1% of the dayside emissions	SWCX with geocorona
Venus	Sunlit atmosphere	50 MW	Emissions from ~120–140 km above the surface	Fluorescent scattering of solar X-rays by C and O atoms in the atmosphere
Mars	Sunlit atmosphere	1–4 MW	Emissions from ~110–130 km above the surface	Fluorescent scattering of solar X-rays by C and O atoms in the upper atmosphere
	Exosphere	1–10 MW	Emissions extend out to ~8 Mars radii	SWCX with Martian corona
Jupiter	Auroral atmosphere	0.4–1 GW	Pulsating (~20–60 min) X-ray hot spot in north polar region	Energetic ion precipitation from magnetosphere and/or solar wind + electron bremsstrahlung
Jupiter	Non-auroral atmosphere	0.5–2 GW	Relatively uniform over disk	Scattering of solar X-rays + possible ion precipitation from radiation belts
Saturn	Sunlit disk	0.1–0.4 GW	Correlated with solar X-ray flux	scattering of solar X-rays + Electron bremsstrahlung ?
Comets	Sunward-side coma	0.2–1 GW	Intensity peaks in sunward direction ~10 <sup>5</sup> –10 <sup>6</sup> km ahead of cometary nucleus	SWCX with cometary neutrals
Io	Plasma Torus	0.1 GW	Dawn-dusk asymmetry observed	Electron bremsstrahlung + ?
Io	Surface	2 MW	Emissions from upper few microns of the surface	Energetic Jovian magnetospheric ions impact on the surface
Europa	Surface	1.5 MW	Emissions from upper few microns of the surface	Energetic Jovian magnetospheric ions impact on the surface
Rings of Saturn	Surface	80 MW	Emissions confined to a narrow energy band around at 0.53 keV.	Fluorescent X-ray emission from atomic oxygen in H <sub>2</sub> O ice excited by incident solar X-rays + ?
Asteroid	Sunlit surface		Correlated with solar X-ray flux	Fluorescent X-ray emission from elements in the surface excited by incident solar X-rays
Heliosphere	Entire heliosphere	10 <sup>16</sup> W	Emissions vary with solar wind variation	SWCX with heliospheric neutrals

<sup>a</sup>The values quoted are those at the time of observation. X-rays from all bodies are expected to vary with time. For comparison the total X-ray luminosity from the Sun is 10<sup>20</sup> W. SWCX = solar wind charge exchange = charge exchange of heavy highly ionized solar wind ions with neutrals.

<sup>b</sup>X-rays can also result from accelerated electrons over thunderstorm regions, i.e., related to the atmospheric electric circuit. However, there is no clear detection of such soft X-rays so far.

Although, we now have a broad understanding of the X-ray production mechanisms at most solar system bodies, there are several interesting questions that need to be answered. These issues have been mentioned in different sections throughout the paper, and some of them are highlighted here: why do Jovian auroral X-rays vary semi-regularly with a quasi-periodic oscillation ( $\sim 45$  min) at times and irregularly (on timescales in the range 20–70 min) at other times; what are the sources of X-ray emission in the IPT; is there a detectable X-ray aurora at Saturn; is there evidence for direct solar wind precipitation at Earth and Jupiter in X-rays; how are the terrestrial gamma flashes above thunderstorm systems at Earth related to lightning and/or sprites and can we detect soft X-ray part of these flashes; is there an observable signature of Venusian X-ray halo caused by the SWCX process; how far out can the Martian X-ray halo be traced; what is causing the peculiar morphology of the X-ray images of the Martian exosphere in specific SWCX emission lines; how do X-ray spectra evolve across the cometary coma; two-dimensional mapping of solar wind disturbances propagating through the cometary coma; how much of the soft X-ray background comes from heliospheric CX, and how does the observed emission vary with solar activity and viewing geometry; etc. These questions need longer systematic observations from established X-ray observatories, viz., Chandra, XMM-Newton, and from those more recently commissioned, viz., Suzaku (earlier known as Astro-E2), and Swift. Next generation observatories (like the proposed Constellation-X and XEUS), that will have larger collecting area and better sensitivity, will also help significantly to advance the study of solar system X-rays. ASIM and TARANIS are proposed experiments to study the production mechanisms of the terrestrial gamma flashes above thunderstorm regions.

An intriguing possibility is the placement of an imaging XRS on board a mission to the Jupiter system (Elsner et al., 2005b,c). In orbit around a Galilean satellite (for example Europa), and although immersed in a fierce radiation environment, such an instrument would be able to map the elemental abundances on the surface for elements from C through Fe. During lengthy maneuvers to place the spacecraft in orbit about Europa, the X-ray instrument would be ideally placed to make unprecedented studies of Jupiter's X-ray auroral and low-latitude X-ray emissions and of that from the IPT as well. It would also be able to measure elemental surface abundances of the other Galilean satellites averaged over their surfaces or possibly of a handful of large-scale regions. Unfortunately, none of the currently planetary orbiting satellite missions, Mars Express (Mars), Venus Express (Venus), Cassini (Saturn), have any kind of X-ray instrument onboard.

In the near future, with a fleet of satellites in lunar orbit (e.g., Selene, Chang'e, Chandrayaan-1), the Moon will be the focus of X-ray studies mainly for determining elemental composition and its variations at higher spatial resolution. Similarly, in a couple of years, X-rays from Mercury will be

studied for the first time by the XRS (XRS) aboard NASA's Messenger spacecraft during its flyby of the planet in 2008–2009. The Messenger XRS will provide information on the elemental composition of Mercury's surface by observing the  $K\alpha$  lines of the elements present, lines that are induced by solar X-rays as well as by high-energy electron precipitation. Such X-ray measurements will continue after insertion of Messenger in the Hermean orbit in 2011, and are likely to be followed up by investigations with the Bepi-Colombo mission to Mercury. These types of observations provide a map of the composition at airless bodies, which reveal critical information concerning their origin and evolution.

Several other solar system bodies, which include Uranus, Neptune, Titan, and the inner-icy satellites of Saturn, are also expected to be X-ray sources, but are probably too faint to be detected even with modern X-ray observatories. Like Jupiter and Saturn, Uranus and Neptune ought to be X-ray sources due to the scattering and fluorescence of solar X-rays and to particle precipitation in the polar regions. An attempt to detect X-rays from Uranus by Chandra on August 7, 2002 during a 30 ks exposure time has been unsuccessful. Titan could be an X-ray source due to scattered solar X-rays and particle precipitation from Saturn's magnetosphere. At times when Titan is outside Saturn's magnetosphere, X-rays from Titan could be produced by the SWCX process. Similar to the Galilean satellites, the X-ray emission from the satellites of Saturn could be produced by the precipitation of magnetospheric plasma onto their surfaces.

### Acknowledgements

Several of the results summarized in this review are due to observations with the Chandra and XMM-Newton X-ray Observatories, and many authors of this paper are grateful for grants from those programs. The work of P. Beiersdorfer was performed under the auspices of the Department of Energy by Lawrence Livermore National Laboratory under contract W-7405-ENG-48, and supported by NASA's Planetary Atmospheres Program under grant NNG06GB11G and NASA's Physics Research and Analysis Program under grant NNG05WC15G. Work by B. Wargelin was supported by NASA contract NAS8-39073 to the Chandra X-ray Center, grant AR4-5001X for the Chandra Archival Research Program, and NASA's Physics Research and Analysis Program under grant NNG05WC15G. T. E. Cravens and I. Robertson acknowledge support from NSF grant ATM 0234271. C. M. Lisse's research was supported in part by NASA's Planetary Astronomy Program Grant NAGW188 and by SMAO observing grants NAG5-6141, NAG5-6155, and NAG GO45167X. K. Dennerl gratefully acknowledges support from the German Bundesministerium für Bildung und Forschung/Deutsches Zentrum für Luft-und Raumfahrt (BMBF/DLR) and the Max-Planck-Gesellschaft. In the UK the XMM-Newton mission is supported financially by

PPARC. The Polar/PIXIE studies in Norway are supported by the Norwegian Research Council.

## References

- Adler, I., Trombka, J., Gerard, J., Lowman, P., Schmadebeck, R., Blodget, H., Eller, E., Yin, L., Lamothe, R., Osswald, G., Gorenstein, P., Bjorkholm, P., Gursky, H., Harris, B., 1972a. Apollo 15 geochemical X-ray fluorescence experiment: preliminary report. *Science* 175, 436–440.
- Adler, I., Trombka, J., Gerard, J., Lowman, P., Schmadebeck, R., Blodget, H., Eller, E., Yin, L., Lamothe, R., Gorenstein, P., Bjorkholm, P., 1972b. Apollo 16 geochemical X-ray fluorescence experiment: preliminary report. *Science* 177, 256–259.
- Adler, I., Trombka, J., Lowman, P., Schmadebeck, R., Blodget, H., Eller, E., Yin, L., Gerard, J., Gorenstein, P., Bjorkholm, P., Gursky, H., Harris, B., Osswald, G., 1973. Results of the Apollo 15 and 16 X-ray fluorescence experiment. In: *Proceedings of the Fourth Lunar Science Conference*, pp. 2783–2791.
- A'Hearn, M.F., Schleicher, D.G., Feldman, P.D., Millis, R.L., Thompson, D.T., 1984. *Astron. J.* 89, 579.
- Aksnes, A., Stadsnes, J., Bjordal, J., Østgaard, N., Vondrak, R.R., Detrick, D.L., Rosenberg, T.J., Germany, G.A., Chenette, D., 2002. Instantaneous ionospheric global conductance maps during an isolated substorm. *Ann. Geophys.* 20, 1181–1191.
- Aksnes, A., Stadsnes, J., Lu, G., Østgaard, N., Vondrak, R.R., Detrick, D.L., Rosenberg, T.J., Germany, G.A., Schulz, M., 2004. Effects of energetic electrons on the electrodynamics in the ionosphere. *Ann. Geophys.* 2, 475–496.
- Ali, R., Neill, P.A., Beiersdorfer, P., Harris, C.L., Raković, M.J., Wang, J.G., Schultz, D.R., Stancil, P.C., 2005. On the significance of the contribution of multiple-electron capture processes to Cometary X-ray emission. *Astrophys. J. Lett.* 629, L125–L128.
- Anderson, K., 1965. Balloon measurements of X-rays in the auroral zone. In: *Walt, M. (Ed.), Auroral Phenomena*. Stanford University Press, Stanford, CA, pp. 46–83.
- Anderson, P.C., Chen, M.W., 2002. Examination of the storm/substorm relationship using global auroral X-ray images. *J. Geophys. Res.* 107 (A10), Art. No. 1326.
- Åsnes, A., Friedel, R.W., Stadsnes, J., Thomsen, M., Østgaard, N., Cayton, T., 2005. Statistical pitch angle properties of substorm injected electron clouds and their relation to dawnside energetic electron precipitation. *J. Geophys. Res.* 110, No. A5, A05207, doi:10.1029/2004JA010838.
- Bagenal, F., 1994. Empirical model of the Io plasma torus. *J. Geophys. Res.* 99 (A6), 11043–11062.
- Bagenal, F., Shemansky, D.E., McNutt Jr., R.L., Schreier, R., Eviatar, A., 1992. The abundance of  $O^{++}$  in the jovian magnetosphere. *Geophys. Res. Lett.* 19 (2), 79–82.
- Barbosa, D.D., 1990. Bremsstrahlung X-rays from Jupiter. *J. Geophys. Res.* 95, 14969.
- Barcus, J.R., Rosenberg, T.J., 1966. Energy spectrum for auroral-zone X-rays, 1, diurnal and type effects. *J. Geophys. Res.* 71, 3.
- Beiersdorfer, P., 2003. Laboratory X-ray astrophysics. *Ann. Rev. Astron. Astrophys.* 41, 343–390.
- Beiersdorfer, P., 2005. In: *Smith, R. (Ed.), X-ray Diagnostics of Astrophysical Plasmas: Theory, Experiment, and Observation*, CP774. American Institute of Physics, Melville, New York, pp. 83–92.
- Beiersdorfer, P., Olson, R.E., Brown, G.V., Chen, H., Harris, C.L., Neill, P.A., Schweikhard, L., Utter, S.B., Widmann, K., 2000a. X-ray emission following low-energy charge exchange collisions of highly charged ion. *Phys. Rev. Lett.* 85, 5090–5093.
- Beiersdorfer, P., Olson, R.E., Schweikhard, L., Liebisch, P., Brown, G.V., Crespo López-Urrutia, J., Harris, C.L., Neill, P.A., Utter, S.B., & Widmann, K., 2000b. X-ray signatures of charge transfer reactions involving cold, very highly charged ions. In: *Itikawa, Y., et al. (Eds.), The Physics of Electronic and Atomic Collisions*, AIP Conference Proceedings No. 500, AIP, New York, pp. 626–635.
- Beiersdorfer, P., Lisse, C.M., Olson, R.E., Brown, G.V., Chen, H., 2001. X-ray velocimetry of solar wind ion impact on comets. *Astrophys. J. Lett.* 549, L147–L150.
- Beiersdorfer, P., Boyce, K.R., Brown, G.V., Chen, H., Kahn, S.M., Kelley, R.L., May, M., Olson, R.E., Porter, F.S., Stahle, C.K., Tillotson, W.A., 2003. Laboratory simulation of charge exchange-produced X-ray emission from comets. *Science* 300, 1558–1559.
- Beiersdorfer, P., Bitter, M., Marion, M., Olson, R.E., 2005a. Charge-exchange-produced K-shell X-ray emission from  $Ar^{16+}$  in a tokamak plasma with neutral-beam injection. *Phys. Rev. A* 72, 32725.
- Beiersdorfer, P., Chen, H., Boyce, K.R., Brown, G.V., Kelley, R.L., Kilbourne, C.A., Porter, F.S., Kahn, S.M., 2005b. Laboratory simulation of cometary X-rays using a high-resolution microcalorimeter. *Nucl. Instrum. Methods Phys. Res. B* 235, 116–119.
- Belton, M.J.S., Samarasinha, N.H., Fernández, Y.R., Meech, K.J., 2005. The excited spin state of Comet 2P/Encke. *Icarus* 175, 181–193.
- Berger, M.J., Seltzer, S.M., 1972. Bremsstrahlung in the atmosphere. *J. Atmos. Terr. Phys.* 34, 85.
- Bhardwaj, A., 2003. X-ray emissions from the Jovian system. *Bull. Astron. Soc. India* 31, 159–166.
- Bhardwaj, A., 2006. X-ray emission from Jupiter, Saturn, and Earth: a short review. In: *Bhardwaj, A., et al. (Eds.), Advances in Geosciences*, vol. 3. World Scientific, Singapore, pp. 215–230.
- Bhardwaj, A., Gladstone, G.R., 2000. Auroral emissions of the giant planets. *Rev. Geophys.* 38, 295–353.
- Bhardwaj, A., Lisse, C.M., 2007. X-rays in the solar system. In: *McFadden, L.A., Weissman, P.R., Johnson, T.V. (Eds.), Encyclopedia of the Solar System*, second ed. Academic Press, New York, pp. 637–685.
- Bhardwaj, A., Gladstone, G.R., Elsner, R.F., Waite Jr., J.H., Grodent, D., Cravens, T.E., Howell, R.R., Metzger, A.E., Østgaard, N., Maurellis, A.N., Johnson, R.E., Weiskopf, M.C., Majeed, T., Ford, P.G., Tennant, A.F., Clarke, J.T., Lewis, W.S., Hurley, K.C., Crary, F.J., Feigelson, E.D., Garmire, G.P., Young, D.T., Dougherty, M.K., Espinosa, S.A., Jahn, J.-M., 2002. Soft X-ray emissions from planets, moons, and comets. *ESA Special Publication* 514, 215–226.
- Bhardwaj, A., Elsner, R.F., Gladstone, G.R., Cravens, T.E., Waite Jr., J.H., Branduardi-Raymont, G., Ford, P., 2004. Chandra X-ray observations of Jovian low-latitude emissions: morphological, temporal and spectral characteristics. *Bull. Am. Astron. Soc.* 36(4), p. 1104 (18.04).
- Bhardwaj, A., Branduardi-Raymont, G., Elsner, R.F., Gladstone, G.R., Ramsay, G., Rodriguez, P., Soria, R., Waite Jr., J.H., Cravens, T.E., 2005a. Solar control on Jupiter's equatorial emissions: 26–29 November 2003 XMM-Newton Observation. *Geophys. Res. Lett.* 32, L03S08.
- Bhardwaj, A., Elsner, R.F., Waite Jr., J.H., Gladstone, G.R., Cravens, T.E., Ford, P., 2005b. Chandra observation of an X-ray flare at Saturn: evidence for direct solar control on Saturn's disk X-ray emissions. *Astrophys. J. Lett.* 624, L121–L124.
- Bhardwaj, A., Elsner, R.F., Waite Jr., J.H., Gladstone, G.R., Cravens, T.E., Ford, P.G., 2005c. The discovery of oxygen  $K\alpha$  X-ray emission from the rings of Saturn. *Astrophys. J. Lett.* 627, L73–L76.
- Bhardwaj, A., Elsner, R.F., Gladstone, G.R., Waite Jr., J.H., Branduardi-Raymont, G., Cravens, T.E., Ford, P., 2006. Low- to mid-latitude X-ray emission from Jupiter. *J. Geophys. Res.* 111, A11225, doi:10.1029/2006JA011792.
- Bhardwaj, A., Gladstone, G.R., Elsner, R.F., Østgaard, N., Waite Jr., J.H., Cravens, T.E., Chang, S.-W., Majeed, T., Metzger, A.E., 2007. First terrestrial soft X-ray auroral observation by the Chandra X-ray Observatory. *J. Atmos. Solar Terr. Phys.* 69 (1–2), 179–187.
- Bingham, R., Dawson, J.M., Shapiro, V.D., Mendis, D.A., Kellett, B.J., 1997. Generation of X-rays From C/Hyakutake 1996B2. *Science* 275, 49–51.
- Blik, F.W., Woestenek, G.R., Morgenstern, R., Hoekstra, R., 1998. State-selective electron-capture measurements for  $N^{4+}$ -H and  $N^{4+}$ - $H_2$  collisions. *Phys. Rev. A* 57, 221–226.



- Bodewits, D., Hoekstra, R., Seredyuk, B., McCullough, R.W., Jones, G.H., Tielens, A.G.G.M., 2006. Charge exchange emission from solar wind helium ions. *Astrophys. J.* 642, 593–605.
- Bodewits, D., Juhász, Z., Hoekstra, R., Tielens, A.G.G.M., 2004. Catching some Sun: probing the solar wind with cometary X-ray and far-ultraviolet emission. *Astrophys. J. Lett.* 606, L81–L84.
- Branduardi-Raymont, G., Elsner, R.F., Gladstone, G.R., Ramsay, G., Rodriguez, P., Soria, R., Waite Jr., J.H., 2004. First observation of Jupiter by XMM-Newton. *Astron. Astrophys.* 424, 331–337.
- Branduardi-Raymont, G., Bhardwaj, A., Elsner, R., Gladstone, R., Ramsay, G., Rodriguez, P., Soria, R., Waite, H., Cravens, T., 2006a. XMM-Newton observations of X-ray emission from Jupiter. In: *Proceedings of the Symposium 'The X-ray Universe'*, El Escorial, Spain, 26–30 September 2005. ESA SP-604, vol. 1. 1, pp. 5–20.
- Branduardi-Raymont, G., Bhardwaj, A., Elsner, R., Gladstone, G., Ramsay, G., Rodriguez, P., Soria, R., Waite, J.H., Cravens, T.E., 2006b. XMM-Newton observations of X-ray emission from Jupiter. In: Bhardwaj, A., et al. (Eds.), *Advances in Geosciences*, vol. 3. World Scientific, Singapore, pp. 203–214.
- Branduardi-Raymont, G., Bhardwaj, A., Elsner, R., Gladstone, R., Ramsay, G., Rodriguez, P., Soria, R., Waite, H., Cravens, T., 2006c. Latest results on Jovian disk X-rays from XMM-Newton. *Planet. Space Sci.* this issue, doi:10.1016/j.pss.2006.11.017.
- Branduardi-Raymont, G., Bhardwaj, A., Elsner, R.F., Gladstone, G.R., Ramsay, G., Rodriguez, P., Soria, R., Waite Jr., J.H., Cravens, T.E., 2007. A study of Jupiter's aurorae with XMM-Newton. *Astron. Astrophys.*, in press.
- Bunce, E.J., Cowley, S.W.H., 2001. Divergence of the equatorial current the dawn sector of Jupiter's magnetosphere: analysis of Pioneer Voyager magnetic field data. *Planet. Space Sci.* 49, 1089–1113.
- Bunce, E.J., Cowley, S.W.H., Yeoman, T.K., 2004. Jovian cuspl processes: implications for the polar aurora. *J. Geophys. Res.* 109, A09S13.
- Caldwell, J.J., Halthore, R., Orton, G., Bergstralh, J., 1988. Infrared polar brightenings on Jupiter. 4. Spatial properties of methane emission. *Icarus* 74, 331–339.
- Canton, S., et al., 2005. In preparation.
- Chantler, C.T., 1995. Theoretical from factor, attenuation, and scattering tabulation for  $Z = 1-92$  from  $E = 1-10$  eV to  $E = 0.4-1$  MeV. *J. Phys. Chem. Ref. Data* 24, 71.
- Chapman, C.R., 2004. Space weathering of asteroid surfaces. *Annu. Rev. Earth Planet. Sci.* 32, 539.
- Chenette, D.C., Datlowe, D.W., Imhof, W.L., Schumaker, T.L., Tobin, J.D., 1992. Global spectroscopy and imaging of atmospheric X-ray bremsstrahlung: instrumentation and initial results from the PEM/AXIS instrument aboard Upper Atmospheric Research Satellite. *Proc. SPIE Int. Soc. Opt. Eng.* 1745, 16–25.
- Clarke, J.T., Ballester, G., Trauger, J., Ajello, J., Pryor, W., Tobiska, K., Connerney, J.E.P., Gladstone, G.R., Waite Jr., J.H., Jaffel, L.B., Gerard, J.-C., 1998. Hubble Space Telescope imaging of Jupiter's UV aurora during the Galileo orbiter mission. *J. Geophys. Res.* 103, 20,217–20,236.
- Clarke, J.T., Ajello, J., Ballester, G., Ben Jaffel, L., Connerney, J., Gérard, J.-C., Gladstone, G.R., Grodent, D., Pryor, W., Trauger, J., Waite Jr., J.H., 2002. Ultraviolet emissions from the magnetic footprints of Io, Ganymede and Europa on Jupiter. *Nature* 415 (6875), 997–1000.
- Cooper, J.F., Johnson, R.E., Mauk, B.H., Garret, H.B., Gehrels, N., 2001. Energetic ion and electron radiation of the icy Galilean satellites. *Icarus* 149, 133–159.
- Cox, D.P., 1998. Modeling the local bubble. In: Breitschwerdt, D., Freyberg, M.J., Truemper, J. (Eds.), *The Local Bubble and Beyond*. Springer, Berlin, pp. 121–131.
- Cravens, T.E., 1997. Comet Hyakutake X-ray source: charge transfer of solar wind heavy ions. *Geophys. Res. Lett.* 24, 105–109.
- Cravens, T.E., 2000a. X-ray emission from comets and planets. *Adv. Space Res.* 26, 1443–1451.
- Cravens, T.E., 2000b. Heliospheric X-ray emission associated with charge transfer of the solar wind with interstellar neutrals. *Astrophys. J.* 532, L153–L156.
- Cravens, T.E., 2002. X-ray emission from comets. *Science* 296, 1042–1046.
- Cravens, T.E., Maurellis, A.N., 2001. X-ray emission from scattering and fluorescence of solar X-rays at Venus and Mars. *Geophys. Res. Lett.* 28 (15), 3043–3046.
- Cravens, T.E., Howell, E., Waite Jr., J.H., Gladstone, G.R., 1995. Auroral oxygen precipitation at Jupiter. *J. Geophys. Res.* 100, 17153.
- Cravens, T.E., Robertson, I.P., Snowden, S.L., 2001. Temporal variations of geocoronal and heliospheric X-ray emission associated with the solar wind interaction with neutrals. *J. Geophys. Res.* 106, 24,883–24,892.
- Cravens, T.E., Waite, J.H., Gombosi, T.I., Lugaz, N., Gladstone, G.R., Mauk, B.H., MacDowall, R.J., 2003. Implication of Jovian X-ray emission for magnetosphere-ionosphere coupling. *J. Geophys. Res.* 108 (A12), 1465.
- Cravens, T.E., Clark, J., Bhardwaj, A., Elsner, R., Waite Jr., J.H., Maurellis, A.N., Gladstone, G.R., Branduardi-Raymont, G., 2006. X-ray emission from the outer planets: Albedo for scattering and fluorescence of solar X-rays. *J. Geophys. Res.* 111 (A7), A07308 <http://dx.doi.org/10.1029/2005JA011413>.
- Dawson, J.M., Bingham, R., Shapiro, V.D., 1997. X-rays from Comet Hyakutake. *Plasma Phys. Control. Fusion* 39, A185–A193.
- Dennerl, K., 2002. Discovery of X-rays from Mars with Chandra. *Astron. Astrophys.* 394, 1119–1128.
- Dennerl, K., Englhauser, J., Trümper, J., 1997. X-ray emissions from comets detected in the Röntgen X-ray Satellite All-Sky Survey. *Science* 277, 1625–1630.
- Dennerl, K., Burwitz, V., Englhauser, J., Lisse, C., Wolk, S., 2002. Discovery of X-rays from Venus with Chandra. *Astron. Astrophys.* 386, 319.
- Dennerl, K., Aschenbach, B., Burwitz, V., Englhauser, J., Lisse, C.M., Rodriguez-Pascual, P.M., 2003. A major step in understanding the X-ray generation in comets: recent progress obtained with XMM-Newton. *Proc. SPIE* 4851, 277–288.
- Dennerl, K., Lisse, C.M., Bhardwaj, A., Burwitz, V., Englhauser, J., Gunell, H., Holmström, M., Jansen, F., Kharchenko, V., Rodríguez-Pascual, P.M., 2006. First observation of Mars with XMM-Newton: high resolution X-ray spectroscopy with RGS. *Astron. Astrophys.* 451, 709–722.
- Dennerl, K., Lisse, C.M., Bhardwaj, A., Burwitz, V., Englhauser, J., Gunell, H., Holmström, M., Jansen, F., Kharchenko, V., and Rodríguez-Pascual, P.M., 2007. First observation of Mars with XMM-Newton: high sensitivity temporal, spatial and spectral studies with EPIC. In preparation.
- Ehrenreich, T., Miller, K., Gee, P., Kessel, Q., Pollack, E., Smith, W.W., Djuric, N., Lozano, J., Smith, S.J., Chutjian, A., 2005. Soft X-ray and Optical Laboratory Spectra to simulate the solar wind on comets:  $O^{5+} + CO$ . In: Smith, R. (Ed.), *X-ray Diagnostics of Astrophysical Plasmas: Theory, Experiment, and Observation*, CP774. American Institute of Physics, Melville, NY, pp. 281–283.
- Elsner, R.F., Gladstone, G.R., Waite Jr., J.H., Crary, F.J., Howell, R.R., Johnson, R.E., Ford, P.G., Metzger, A.E., Hurley, K.C., Feigelson, E.D., Garmire, G.P., Bhardwaj, A., Grodent, D., Majeed, T., Tennant, A.F., Weisskopf, M.C., 2002. Discovery of soft X-ray emission from Io Europa, and the Io Plasma Torus. *Astrophys. J.* 572, 1077–1082.
- Elsner, R.F., Lugaz, N., Waite Jr., J.H., Cravens, T.E., Gladstone, G.R., Ford, P., Grodent, D., Bhardwaj, A., MacDowall, R.J., Desch, M.D., Majeed, T., 2005a. Simultaneous Chandra X-ray, Hubble Space Telescope ultraviolet, and Ulysses radio observations of Jupiter's aurora. *J. Geophys. Res.* 110, A01207.
- Elsner, R.F., Ramsey, B.D., Swartz, D.A., Gaskin, J.A., Rehak, P., Waite, J.H., Cooper, J.F., Johnson, R.E., 2005b. In: *SPIE Proceedings*, vol. 5906, 59061B-1-59061B-12.
- Elsner, R.F., Ramsey, B.D., Waite, J.H., Rehak, P., Johnson, R.E., Cooper, J.F., Swartz, D.A., 2005c. X-ray probes of magnetospheric interactions with Jupiter's auroral zones, the Galilean satellites, and the Io plasma torus. *Icarus* 178, 417–428.
- Fahr, H.J., 1971. The interplanetary hydrogen cone and its solar cycle variations. *Astron. Astrophys.* 14, 263.

- Fernández, Y.R., Lowry, S.C., Weissman, P.R., Mueller, B.E.A., Samarasinha, N.H., Belton, M.J.S., Meech, K.J., 2005. New near-aphelion light curves of Comet 2P/Encke. *Icarus* 175, 194–214.
- Fink, H.H., Schmitt, J.H.M.M., Harden, F.R., 1988. The scattered solar X-ray background in low Earth orbit. *Astron. Astrophys.* 193 (1–2), 345–356.
- Fishman, G.J., Baht, P.N., Mallozzi, R., Horack, J.M., Koshut, T., Kouveliotou, C., Pendleton, G.N., Meegan, C.A., Wilson, R.B., Paciasas, W.S., Goodman, S.J., Christian, H.J., 1994. Discovery of intense gamma-ray flashes of atmospheric origin. *Science* 164, 1313.
- Freyberg, M.J., 1998. On the zero-level of the soft X-ray background. In: Breitschwerdt, D., Freyberg, M.J., Trümper, J. (Eds.), *The Local Bubble and Beyond*. Springer, New York, p. 113.
- Frisch, P.C., 1998. The local bubble, local fluff, and heliosphere. In: Breitschwerdt, D., Freyberg, M.J., Trümper, J. (Eds.), *The Local Bubble and Beyond*. Springer, New York, p. 269.
- Gehrels, N., Stone, E.C., 1983. Energetic oxygen and sulfur ions in the Jovian magnetosphere and their contribution to the auroral excitation. *J. Geophys. Res.* 88, 5537–5550.
- Gerard, J.C., Grodent, D., Prange, R., Waite, J.H., Gladstone, G.R., Dols, V., Paresce, F., Storrs, A., Ben Jaffe, L., Franke, K.A., 1994. A remarkable auroral event on Jupiter observed in ultraviolet with the Hubble Space Telescope. *Science* 266 (5191), 1675–1678.
- Giacconi, R., Gursky, H., Paolini, F.R., Rossi, B.B., 1962. Evidence for X-rays from sources outside solar system. *Phys. Rev. Lett.* 9, 439–443.
- Gilbody, H.B., 1986. Measurement of charge transfer and ionization in collisions involving hydrogen atoms. *Adv. Atomic Mol. Phys.* 22, 143.
- Gilman, D.A., Hurley, K.C., Seward, F.D., Schnopper, H.W., Sullivan, J.D., Metzger, A.E., 1986. An upper limit to X-ray emission from Saturn. *Astrophys. J.* 300, 453–455.
- Gladstone, G.R., Hall, D.T., 1998. Recent results from EUVE observations of the Io plasma torus and Jupiter. *J. Geophys. Res.* 103, 19927–19934.
- Gladstone, G.R., Waite Jr., J.H., Lewis, W.S., 1998. Secular and local time dependence of Jovian X-ray emissions. *J. Geophys. Res.* 103, 20083–20888.
- Gladstone, G.R., Waite Jr., J.H., Grodent, D., Lewis, W.S., Cray, F.J., Elsrner, R.F., Weisskopf, M.C., Majeed, T., Jahn, J.-M., Bhardwaj, A., Clarke, J.T., Young, D.T., Dougherty, M.K., Espinosa, S.A., Cravens, T.E., 2002. A pulsating auroral X-ray hot spot on Jupiter. *Nature* 415, 1000.
- Gloeckler, G., 1996. The abundance of atomic  $^1\text{H}$ ,  $^4\text{He}$  and  $^3\text{He}$  in the local interstellar cloud from pickup ion observations with SWICS on Ulysses. *Space Sci. Rev.* 78, 335.
- Gombosi, T.I., De Zeeuw, D.L., Häberli, R.M., Powell, K.G., 1996. Three-dimensional multiscale MHD model of cometary plasma environments. *J. Geophys. Res.* 101, 15233–15252.
- Grande, M., et al., 2005. First results—Lunar X-ray mapping spectrometer on Smart-1. *Space Res. Today* 163, 18–22.
- Greenwood, J.B., Williams, I.D., Smith, S.J., Chutjian, A., 2000. Measurements of absolute, single charge-exchange and X-ray emission cross sections for solar wind–comet interactions. *Astrophys. J. Lett.* 533, L175–L178.
- Greenwood, J.B., Williams, I.D., Smith, S.J., Chutjian, A., 2001. Experimental investigation of the processes determining X-ray emission intensities from charge-exchange collisions. *Phys. Rev. A* 63, 062707.
- Griem, H.R., 1997. *Principles of Plasma Spectroscopy*. Cambridge University Press, Cambridge.
- Gunell, H., Holmström, M., Kallio, E., Janhunen, P., Dennerl, K., 2004. X-rays from solar wind charge exchange at Mars: a comparison of simulations and observations. *Geophys. Res. Lett.* 31, 22801–22804.
- Gunell, H., Holmström, M., Kallio, E., Janhunen, P., Dennerl, K., 2005. Simulations of X-rays from solar wind charge exchange at Mars: parameter dependence. *Adv. Space Res.* 36 (11), 2057–2065.
- Häberli, R.M., Gombosi, T.I., deZeeuw, D.L., Combi, M.R., Powell, K.G., 1997. Modeling of Cometary X-rays caused by solar wind minor ions. *Science* 276, 939–942.
- Hall, D.T., Gladstone, G.R., Moos, H.W., Bagenal, F., Clarke, J.T., Feldman, P.D., McGrath, M.A., Schneider, N.M., Shemansky, D.E., Strobel, D.F., Waite, J.H., 1994. Extreme ultraviolet explorer observation of Jupiter's Io plasma torus. *Astrophys. J. Lett.* 426, L51–L54.
- Hill, T.W., 2001. The Jovian auroral oval. *J. Geophys. Res.* 106, 8101–8107.
- Hodges Jr., R.R., 1994. Monte Carlo simulation of the terrestrial hydrogen exosphere. *J. Geophys. Res.* 99, 23,229.
- Hoekstra, R., Hiric, D., de Heer, F., Morgenstern, R., 1989. State selective electron-capture in collisions of  $\text{C}6^+$  and  $\text{O}8^+$  on atomic and molecular hydrogen studied by photon-emission spectroscopy. *Phys. Scr.* T28, 81.
- Holmström, M., Kallio, E., 2004. The solar wind interaction with Venus and Mars: energetic neutral atom and X-ray imaging. *Adv. Space Res.* 33, 187–193.
- Holmström, M.S., Barabash, S., Kallio, E., 2001. X-ray imaging of the solar wind–Mars interaction. *Geophys. Res. Lett.* 28, 1287–1290.
- Horanyi, M., Cravens, T.E., Waite Jr., J.H., 1988. The precipitation of energetic heavy ions into the atmosphere of Jupiter. *J. Geophys. Res.* 93, 7251–7271.
- Hsieh, H.H., Jewitt, D., 2006. A population of comets in the Main Asteroid Belt. *Science* 312, 561.
- Ibadov, S., 1990. On the efficiency of X-ray generation in impacts of cometary and zodiacal dust particles. *Icarus* 86, 283–288.
- Imhof, W.L., 1981. Review of energetic ( $> 20\text{keV}$ ) bremsstrahlung X-ray measurements from satellite. *Space Sci. Rev.* 29, 201–217.
- Imhof, W.L., et al., 1995. The polar ionospheric X-ray imaging experiment (PIXIE). *Space Sci. Rev.* 71, 385–408.
- Ip, W.-H., Chow, V.W., 1997. NOTE: on hypervelocity impact phenomena of microdust and nano X-ray flares in Cometary Comae. *Icarus* 130, 217–221.
- Johansson, S.A.E., Campbell, J.L., Malmquist, K.G., 1995. *Particle-Induced X-ray Emission Spectrometry (PIXE)*. Wiley, New York.
- Kamata, Y., Takeshima, T., Okada, T., Terada, K., 1999. Detection of X-ray fluorescence line feature from the lunar surface. *Adv. Space Res.* 23, 1829–1832.
- Kaneda, H., Makishima, K., Yamauchi, S., Koyama, K., Matsuzaki, K., Yamasaki, N.Y., 1997. Complex spectra of the galactic ridge X-rays observed with ASCA. *Astrophys. J.* 491, 638–652.
- Kharchenko, V., Dalgarno, A., 2000. Spectra of cometary X-rays induced by solar wind ions. *J. Geophys. Res.* 105, 18351–18360.
- Kharchenko, V., Dalgarno, A., 2001. Variability of cometary X-ray emission induced by solar wind ions. *Astrophys. J.* 554, L99–L102.
- Kharchenko, V., Liu, W.H., Dalgarno, A., 1998. X-ray and EUV emission spectra of oxygen ions precipitating into the Jovian atmosphere. *J. Geophys. Res.* 103, 26687.
- Kharchenko, V., Rigazio, M., Dalgarno, A., Krasnopolsky, V.A., 2002. Charge abundances of the solar wind ions inferred from cometary X-ray spectra. *Astrophys. J.* 585, L73.
- Kharchenko, V., Rigazio, M., Dalgarno, A., Krasnopolsky, V.A., 2003. Charge abundances of the solar wind ions inferred from cometary X-ray spectra. *Astrophys. J.* 585, L73–L75.
- Kharchenko, V., Dalgarno, A., Schultz, D.R., Stancil, P.C., 2006. Ion emission spectra in the Jovian X-rays aurora. *Geophys. Res. Lett.* 33, L11105.
- Knapp, G.R., 1975. Study of galactic gas and dust using observations of elliptical galaxies. *Astron. J.* 80, 111–116.
- Knie, K., Korschinek, G., Faestermann, T., Wallner, C., Scholten, J., Hillebrandt, W., 1999. Indication for Supernova produced  $^{60}\text{Fe}$  activity on Earth. *Phys. Rev. Lett.* 83, 18–21.
- Krankowsky, D., et al., 1986. In situ gas and ion measurements at comet Halley. *Nature* 321, 326.
- Krasnopolsky, V.A., 1997. On the nature of soft X-ray radiation in comets. *Icarus* 128, 368–385.
- Krasnopolsky, V., 2000. NOTE: on the deuterium abundance on Mars and some related problems. *Icarus* 148, 597–602.

- Krasnopolsky, V.A., Gladstone, G.R., 2005. Helium on Mars and Venus: EUVE observations and modeling. *Icarus* 176, 395–407.
- Krasnopolsky, V.A., et al., 2002. X-ray emission from comet McNaught–Hartley (C/1999 T1). *Icarus* 160, 437.
- Krasnopolsky, V.A., Mumma, M.J., 2001. Spectroscopy of Comet Hyakutake at 80–700 Å: first detection of solar wind charge transfer emissions. *Astrophys. J.* 549, 629–634.
- Krasnopolsky, V.A., Muma, M.J., Abbott, M., Flynn, B.C., Meech, K.J., Yeomans, D.K., Feldman, P.D., Cosmovici, C.B., 1997. Detection of soft X-rays and a sensitive search for noble gases in Comet Hale-Bopp using EUVE. *Science* 277, 1488–1491.
- Krasnopolsky, V.A., Mumma, M.J., Abbott, M.J., 2000. EUVE Search for X-rays from Comets Encke, Mueller (C/1993 A1) Borrelly, and Postperihelion Hale-Bopp. *Icarus* 146, 152–160.
- Krasnopolsky, V.A., Christian, D.J., Kharchenko, V., Dalgarno, A., Wolk, S.J., Lisse, C.M., Stern, S.A., 2002. X-ray emission from Comet McNaught–Hartley (C/1999 T1). *Icarus* 160, 437–447.
- Krasnopolsky, V.A., Greenwood, J.B., Stancil, P.C., 2004. X-ray and extreme ultraviolet emission from comets. *Space Sci. Rev.* 113, 271–374.
- Krause, M.O., 1979. Atomic radiative and radiationless yields for K and L shells. *J. Phys. Chem. Ref. Data* 8, 307–323.
- Kulenkampff, H., 1922. *Ann. Physik* 69, 548.
- Kuntz, K.D., Snowden, S.L., 2001. On the contribution of unresolved Galactic Stars to the diffuse SOFT X-ray background. *Astrophys. J.* 554, 684–693.
- Lallement, R., 2004. The heliospheric soft X-ray emission pattern during the ROSAT survey: inferences on local bubble hot gas. *Astron. Astrophys.* 418, 143–150.
- Lehtinen, N.G., Walt, M., Inan, U.S., Bell, T.F., Pasko, V.P., 1996. X-ray emission produced by a relativistic beam of runaway electrons accelerated by quasi-electrostatic thundercloud fields. *Geophys. Res. Lett.* 23, 2645.
- Lim, L.F.G., 2005. Asteroid spectroscopy: I. A thermal infrared survey of asteroids. II. X-ray fluorescence spectroscopy of 433 Eros. Ph.D. Dissertation, 225 pp., Cornell University, New York, Publication number: AAT 3162502. DAI-B 66/01, p. 316, July.
- Lisse, C.M., Dennerl, K., Englhauser, J., Harden, M., Marshall, F.E., Mumma, M.J., Petre, R., Pye, J.P., Ricketts, M.J., Schmitt, J., Trümper, J., West, R.G., 1996. Discovery of X-ray and extreme ultraviolet emission from Comet C/Hyakutake 1996 B2. *Science* 274, 205–209.
- Lisse, C.M., Dennerl, K., Englhauser, J., Trümper, J., Marshall, F.E., Petre, R., Valina, A., Kellett, B.J., Bingham, R., 1997. X-ray emission from Comet Hale-Bopp. *Earth, Moon, Planets* 77, 283–291.
- Lisse, C.M., Christian, D., Dennerl, K., Englhauser, J., Trümper, J., Desch, M., Marshall, F.E., Petre, R., Snowden, S., 1999. X-ray and Extreme Ultraviolet Emission from Comet P/Encke 1997. *Icarus* 141, 316–330.
- Lisse, C.M., Christian, D.J., Dennerl, K., Meech, K.J., Petre, R., Weaver, H.A., Wolk, S.J., 2001. Charge exchange-induced X-ray emission from Comet C/1999 S4 (LINEAR). *Science* 292, 1343–1348.
- Lisse, C.M., Cravens, T.E., Dennerl, K., 2004. X-ray and extreme ultraviolet emission from comets. In: Festou, M.C., Keller, H.U., Weaver, H.A. (Eds.), *Comet II*. University of Arizona Press, pp. 631–643.
- Lisse, C.M., Christian, D.J., Dennerl, K., Wolk, S.J., Bodewits, D., Hoekstra, R., Combi, M.R., Mäkinen, T., Dryer, M., Frey, C.D., Weaver, H., 2005. Chandra Observations of Comet 2P/Encke 2003: First detection of a Collisionally thin, fast solar wind Charge Exchange System. *Astrophys. J.* 635, 1329–1347.
- Liu, W., Schultz, D.R., 2000. Jovian X-ray aurora and energetic oxygen precipitation. *Astrophys. J.* 530, 500.
- Lorence, L.J., 1992. CEPXS/ONELD version 2.0: a discrete ordinates code package for general one-dimensional coupled electron–photon transport. *IEEE Trans. Nucl. Sci.* 39 (4), 1031.
- Lubinski, G., Juhász, Z., Morgenstern, R., Hoekstra, R., 2000. State-selective electron-capture cross section measurements for low-energy collisions of He-like ions on H<sub>2</sub>. *J. Phys. B* 33, 5275–5296.
- Lubinski, G., Juhász, Z., Morgenstern, R., Hoekstra, R., 2001. Low-energy state-selective charge transfer by multiply charged ions. *Phys. Rev. Lett.* 86, 616–619.
- Luhmann, J.G., Rugge, H.R., Blake, J.B., Christopher, L.A., 1979. Low latitude atmospheric X-rays observed by HEAO-1. *Geophys. Res. Lett.* 6, 25–28.
- MacDowall, R.J., Kaiser, M.J., Desch, M.D., Farrell, W.M., Hess, R.A., Stone, R.G., 1993. Quasiperiodic Jovian radio bursts: observations from the Ulysses Radio and Plasma Wave Experiment. *Planet. Space Sci.* 41, 1059–1072.
- Maíz-Apellániz, J., 2001. The origin of the local bubble. *Astrophys. J.* 560, L83–L86.
- Mauk, B.H., et al., 2004. Energetic ion characteristics and neutral gas interactions in Jupiter’s magnetosphere. *J. Geophys. Res.* 109, A09512.
- Maurellis, A.N., Cravens, T.E., Gladstone, G.R., Waite Jr., J.H., Acton, L.W., 2000. Jovian X-ray emission from solar X-ray scattering. *Geophys. Res. Lett.* 27, 1339–1342.
- McCammon, D., Sanders, W.T., 1990. The soft X-ray background and its origins. *Ann. Rev. Astron. Astrophys.* 28, 657–688.
- McCammon, D., Almy, R., Apodaca, E., Bergmann Tiest, W., Cui, W., Deiker, S., Galeazzi, M., Juda, M., Lesser, A., Mihara, T., Morgenthaler, J.P., Sanders, W.T., Zhang, J., Figueroa-Feliciano, E., Kelley, R.L., Moseley, S.H., Mushotzky, R.F., Porter, F.S., Stahle, C.K., Szymkowiak, A.E., 2002. A high spectral resolution observation of the soft X-ray diffuse background with thermal detectors. *Astrophys. J.* 576, 188–203.
- McKenzie, D.L., Rugge, H.R., Charles, P.A., 1982. Soft X-rays from the sunlit Earth’s atmosphere. *J. Atmos. Terr. Phys.* 44, 499–508.
- McKibben, R.B., Simpson, J.A., Zhang, M., 1993. Impulsive bursts of relative electrons discovered during Ulysses traversal of Jupiter’s duskside magnetosphere. *Planet. Space Sci.* 41, 1041–1058.
- Metzger, A.E., Gilman, D.A., Luthey, J.L., Hurley, K.C., Schnopper, H.W., Seward, F.D., Sullivan, J., 1983. The detection of X-rays from Jupiter. *J. Geophys. Res.* 88, 7731.
- Mewe, R., 1990. Ionization of hot plasmas. In: Brinkman, W., Fabian, A.C., Giovannelli, F. (Eds.), *Physical Processes in Hot Cosmic Plasmas*, NATO ASI Series. Kluwer Academic Publishers, Dordrecht, p. 39.
- Michels, J.G., et al., 2002. The helium focusing cone of the local interstellar medium close to the Sun. *Astrophys. J.* 568, 385.
- Mori, K., Tsunemi, H., Katayama, H., Burrows, D.N., Garmire, G.P., Metzger, A.E., 2004. *Astrophys. J.* 607, 1065–1069.
- Mumma, M.J., Krasnopolsky, V.A., Abbott, M.J., 1997. Soft X-rays from four comets observed with EUVE. *Astrophys. J.* 491, L125–L128.
- Nemiroff, R.J., Bonnell, J.T., Norris, J.P., 1997. Temporal and spectral characteristics of terrestrial gamma flashes. *J. Geophys. Res.* 102, 9659.
- Ness, J.-U., Schmitt, J.H.M.M., 2000. A search for X-ray emission from Saturn, Uranus, and Neptune. *Astron. Astrophys.* 355, 394–397.
- Ness, J.-U., Schmitt, J.H.M.M., Robrade, J., 2004a. Detection of Saturnian X-ray emissions with XMM-Newton. *Astron. Astrophys.* 414, L49–L52.
- Ness, J.-U., Schmitt, J.H.M.M., Wolk, S.J., Dennerl, K., Burwitz, V., 2004b. X-ray emission from Saturn. *Astron. Astrophys.* 418, 337–345.
- Neugebauer, M., Cravens, T.E., Lisse, C.M., Ipavich, F.M., Christian, D., von Steiger, R., Bochsler, P., Shah, P.D., Armstrong, T.P., 2000. The relation of temporal variations of soft X-ray emission from Comet Hyakutake to variations of ion fluxes in the solar wind. *J. Geophys. Res.* 105, 20949–20956.
- Nittler, L.R., Starr, R.D., Lim, L., McCoy, T.J., Burbine, T.H., Reedy, R.C., Trombka, J.I., Gorenstein, P., Squyres, S.W., Boynton, W.V., McClanahan, T.P., Bhargoo, J.S., Clark, P.E., Murphy, M.E., Killen, R., 2001. X-ray fluorescence measurements of the surface elemental composition of asteroid 433 Eros. *Meteoritics & Planetary Sci.* 36, 1673–1695.
- Northrop, T.G., 1997. The spectrum of X-rays from Comet Hyakutake. *Icarus* 128, 480–482.
- Northrop, T.G., Lisse, C.M., Mumma, M.J., Desch, M.D., 1997. A possible source of the X-rays from Comet Hyakutake. *Icarus* 127, 246–250.



- Okada, T., et al., 2006a. Instrumentation and observation of the X-ray onboard Hayabusa. In: Bhardwaj, A., et al. (Eds.), *Advances in Geosciences*, vol. 3. World Scientific, Singapore, pp. 231–240.
- Okada, T., Shirai, K., Yamamoto, Y., Arai, T., Ogawa, K., Hosono, K., Kato, M., 2006b. X-ray fluorescence spectrometry of asteroid Itokawa by Hayabusa. *Science* 321, 1338.
- Østgaard, N., Stadsnes, J., Bjordal, J., Vondrak, R.R., Cummer, S.A., Chenette, D.L., Parks, G.K., Brittnacher, M.J., McKenzie, D.L., 1999. Global scale electron precipitation features seen in UV and X-rays during substorms. *J. Geophys. Res.* 104, 10191–10204.
- Østgaard, N., Stadsnes, J., Bjordal, J., Germany, G.A., Vondrak, R.R., Parks, G.K., Cummer, S.A., Chenette, D.L., Pronko, J.G., 2001. Auroral electron distributions derived from combined UV and X-ray emissions. *J. Geophys. Res.* 106, 26081–26089.
- Østgaard, N., Germany, G.A., Stadsnes, J., Vondrak, R.R., 2002. Energy analysis of substorms based on remote sensing techniques, solar wind measurements and geomagnetic indices. *J. Geophys. Res.* 107 (A9), 1233.
- Otranto, S., Olson, R.E., Beiersdorfer, P., 2006. X-ray emission cross sections following charge exchange by multiply charged ions of astrophysical interest. *Phys. Rev. A* 73 (2), 022723.
- Owens, A., Parmar, A.N., Oostrbroek, T., Orr, A., Antonelli, L.A., Fiore, F., Schultz, R., Tozzi, G.P., Macarone, M.C., Piro, L., 1998. Evidence for dust-related X-ray emission from Comet C/1995 O1 (Hale-Bopp). *Astrophys. J.* 493, 47–51.
- Paranicas, C., Carlson, R.W., Johnson, R.E., 2001. Electron bombardment of Europa. *Geophys. Res. Lett.* 28, 673–676.
- Paranicas, C.P.M., Volwerk, M., Kivelson, M.G., 2002. Flow Diversion at Europa. *Eos Trans. AGU* 83(19), Spring Science Meeting Supplement, Abstract P21B-07.
- Paranicas, C., Paterson, W.R., Cheng, A.F., Mauk, B.H., McEntire, R.W., Frank, L.A., Williams, D.J., 1999. Energetic particle observations near Ganymede. *J. Geophys. Res.* 104, 17459–17470.
- Parks, G.K., Coroniti, F.V., McPherron, R.L., Anderson, K.A., 1968. Studies of the magnetospheric substorms: 1. Characteristics of modulated energetic electron precipitation occurring during auroral substorms. *J. Geophys. Res.* 73, 1685–1696.
- Parks, G.K., Freeman, T.J., McCarthy, M.P., Werden, S., 1993. The discovery of auroral X-rays by balloon-borne detectors and their contributions to magnetospheric research. In: Lysak, R.L. (Ed.), *Auroral Plasma Dynamics*, AGU Monograph, vol. 80. American Geophysical Union, Washington, DC, pp. 17–23.
- Pepino, R., Kharchenko, V., Dalgarno, A., 2004. Spectra of the X-ray emission induced in the interaction between the solar wind and the heliospheric gas. *Astrophys. J.* 617, 1347.
- Peres, G., Orlando, S., Reale, F., Rosner, R., Hudson, H., 2000. The Sun as an X-ray star. II. Using the Yohkoh/Soft X-ray telescope-derived solar emission measure versus temperature to interpret stellar X-ray observations. *Astrophys. J.* 528, 537–551.
- Petrinec, S.M., Imhof, W.L., Chenette, D.L., Mobilia, J., Rosenberg, T.J., 2000a. Dayside/nightside auroral X-ray emission difference-implications for ionospheric conductance. *Geophys. Res. Lett.* 27, 3277–3279.
- Petrinec, S.M., McKenzie, D.L., Imhof, W.L., Mobilia, J., Chenette, D., 2000b. Studies of X-ray observations from PIXIE. *J. Atmos. Solar Terr. Phys.* 62, 875–888.
- Pospieszalska, M.K., Johnson, R.E., 1989. Magnetospheric ion bombardment profiles of satellites—Europa and Dione. *Icarus* 78, 1–13.
- Rigazio, M., Kharchenko, V., Dalgarno, A., 2002. X-ray emission spectra induced by hydrogenic ions in charge transfer collisions. *Phys. Rev. A* 66, 64701.
- Robertson, I.P., Cravens, T.E., 2003a. Spatial maps of heliospheric and geocoronal X-ray intensities due to the charge exchange of the solar wind with neutrals. *J. Geophys. Res.* 108 (A10), 8031.
- Robertson, I.P., Cravens, T.E., 2003b. X-ray emission from the terrestrial magnetosheath. *Geophys. Res. Lett.* 30 (8), 1439.
- Robertson, I.P., Cravens, T.E., Medvedev, M.V., Collier, M.R., Zank, G.P., Florinski, V., 2005. X-ray emissions from charge exchange in the heliosphere. In: Fleck, B., Zurbuchen, T.H., Lacoste, H. (Eds.), *Proceedings of the Solar Wind 11/SOHO 16, “Connecting Sun and Heliosphere” Conference (ESA SP-592)*, 12–17 June 2005, Whistler, Canada, published on CDROM, p. 6.1.
- Roussel-Duprè, R.A., Gurevich, A.V., 1996. On runaway break-down and upward propagating discharges. *J. Geophys. Res.* 101, 2297.
- Sætre, C., Stadsnes, J., Nesse, H., Aksnes, A., Petrinec, S.M., Barth, C.A., Baker, D.N., Vondrak, R.R., Østgaard, N., 2004. Energetic electron precipitation and the NO abundance in the upper atmosphere—a direct comparison during geomagnetic storm. *J. Geophys. Res.* 109 (A9), A09302.
- Sagdeev, R.Z., Evlanov, E.N., Zubkov, B.V., Prilutskii, O.F., Fomenkova, M.N., 1990. Detection of very fine dust particles near the nucleus of Comet Halley. *Sov. Astron. Lett.* 16, 315–318.
- Saur, J., Strobel, D.F., Neubauer, F.M., 1998. Interaction of the Jovian magnetosphere with Europa: constraints on the neutral atmosphere. *J. Geophys. Res.* 103 (E9), 19947–19962.
- Schmitt, J.H.M.M., Snowden, S.L., Aschenbach, B., Hasinger, G., Pfeiffermann, E., Predehl, P., Trümper, J., 1991. A soft X-ray image of the Moon. *Nature* 349, 583–587.
- Shunk, R.W., Nagy, A.F., 2000. *Ionospheres: Physics, Plasma Physics, and Chemistry*. Cambridge University Press, Cambridge.
- Schwadron, N.A., Cravens, T.E., 2000. Implications of solar wind composition for cometary X-rays. *Astrophys. J.* 544, 558–566.
- Sfeir, D.M., Lallement, R., Crifo, F., Welsh, B.Y., 1999. Mapping the contours of the Local bubble: preliminary results. *Astron. Astrophys.* 346, 785–797.
- Shapiro, V.D., Bingham, R., Dawson, J.M., Dobe, Z., Kellett, B.J., Mendis, D.A., 1999. Energetic Electrons Produced by Lower Hybrid Waves in the Cometary Environment and Soft X-ray Emission: Bremsstrahlung and K Shell Radiation. *J. Geophys. Res.* 104, 2537–2554.
- Sharber, J.R., et al., 1993. Observations of the UARS particle environment monitor and computation of ionization rates in the middle and upper atmosphere during a geomagnetic storm. *Geophys. Res. Lett.* 20, 1319.
- Shelton, R.L., 1998. Simulations of supernova remnants in diffuse media and their application to the lower Halo of the Milky Way. I. The high-stage ions. *Astrophys. J.* 504, 785–804.
- Singhal, R.P., Chakravarty, S.C., Bhardwaj, A., Prasad, B., 1992. Energetic electron precipitation in Jupiter’s upper atmosphere. *J. Geophys. Res.* 97, 18245–18256.
- Sletten, A., Stadsnes, J., Trefall, H., 1971. Auroral-zone X-ray events and their relation to polar magnetic substorms. *J. Atmos. Solar Terr. Phys.* 33, 589–604.
- Smith, D.M., Lopez, L.I., Lin, R., Barrington-Leigh, C.P., 2005. *Science*, 307.
- Snowden, S.L., Freyberg, M.J., 1993. The scattered solar X-ray background of the ROSAT PSPC. *Astrophys. J.* 404, 403–411.
- Snowden, S.L., McCammon, D., Burrows, D.N., Mendenhall, J.A., 1994. Analysis procedures for ROSAT XRT/PSPC observations of extended objects and the diffuse background. *Astrophys. J.* 424, 714.
- Snowden, S.L., Freyberg, M.J., Plucinsky, P.P., Schmitt, J.H.M.M., Truemper, J., Voges, W., Edgar, R.J., McCammon, D., Sanders, W.T., 1995. First maps of the soft X-ray diffuse background from the ROSAT XRT/PSPC All-Sky Survey. *Astrophys. J.* 454, 643–653.
- Snowden, S.L., Egger, R., Freyberg, M.J., McCammon, D., Plucinsky, P.P., Sanders, W.T., Schmitt, J.H.M.M., Truemper, J., Voges, W., 1997. ROSAT Survey Diffuse X-ray Background Maps II. *Astrophys. J.* 485, 125–135.
- Snowden, S.L., Egger, R., Finkbeiner, D.P., Freyberg, M.J., Plucinsky, P.P., 1998. Progress on establishing the spatial distribution of material responsible for the 1/4keV soft X-ray diffuse background local and Halo components. *Astrophys. J.* 493, 715–729.
- Snowden, S.L., Collier, M.R., Kuntz, K.D., 2004. XMM-Newton observation of solar wind charge exchange emission. *Astrophys. J.* 610, 1182.
- Spreiter, J.R., Summers, A.L., Alksne, A.Y., 1966. Hydromagnetic flow around the magnetosphere. *Planet. Space Sci.* 14, 223.

- Stadsnes, J., Aarsnes, K., Bjordal, J., 1997. X-ray imaging of the aurora. *Adv. Space Res.* 20 (4/5), 1043–1054.
- Stancil, P.C., 2002. Charge transfer data needs for cometary X-ray emission modeling. In: Schultz, D.R., Krstic, P.S., Ownby, F. (Eds.), *Atomic and Molecular Data and their Applications*. Third International Conference on Atomic and Molecular Data and their Applications, American Institution of Physics, Melville, NY, pp. 144–153.
- Starr, R., et al., 2000. Instrument calibrations and data analysis procedures for the NEARX-ray spectrometer. *Icarus* 147, 498–519.
- Stratton, B.C., Fonck, R.J., Johnson, D.W., Park, H., Ramsey, A.T., Synakowski, E.J., Timberlake, J., 1990. In concentration measurements on TFTR using charge exchange excited lines of helium-like iron in the 200–700 Å region. *Rev. Sci. Instrum.* 61, 3113–3115.
- Tawara, H., Richard, P., Safronova, U.I., Stancil, P.C., 2001. K X-ray production in H-like Si<sup>13+</sup>, S<sup>15+</sup>, and Ar<sup>17+</sup> ions colliding with various atom and molecule gas targets at low collision energies. *Phys. Rev. A* 64, 042712.
- Tawara, H., Richard, P., Safronova, U.I., Vasilyev, A.A., Hansen, S., Shlyaptseva, S., 2002. L X-rays from low-energy (~2-keV/u) ions with L-shell vacancies produced in single collisions with atoms and molecules. *Phys. Rev. A* 65, 042509.
- Trafton, L.M., Gerard, J.C., Munhoven, G., Waite Jr., J.H., 1994. High-resolution spectra of Jupiter's Northern Auroral Ultraviolet Emission with the Hubble Space Telescope. *Astrophys. J.* 421, 816–827.
- Trafton, L.M., Dols, V., Gérard, J.-C., Waite Jr., J.H., Gladstone, G.R., Munhoven, G., 1998. HST spectra of the Jovian ultraviolet aurora: search for heavy ion precipitation. *Astrophys. J.* 507, 955–967.
- Trefall, H., Bjordal, J., Ullaland, S.L., Stadsnes, J., 1966. On the extension of Auroral-Zone Microbursts. *J. Atmos. Terr. Phys.* 28, 225.
- Trombka, J.I., Boynton, W.V., Bruckner, J., Squyres, S.W., Clark, P.E., Starr, R., Evans, L.G., Floyd, S.R., Fiore, E., Gold, R.E., Goldsten, J.O., McNutt Jr., R.L., Bailey, S.H., 1997. Compositional mapping with the NEARX-ray/gammaray spectrometer. *J. Geophys. Res.* 102, 23729–23750.
- Trombka, J.T., et al., 2000. The Elemental composition of asteroid 433 Eros: results of the NEAR-Shoemaker X-ray spectrometer. *Science* 289, 2101–2105.
- Uchida, M., Morikawa, M., Kubotani, H., Mouri, H., 1998. X-ray spectra of comets. *Astrophys. J.* 498, 863–870.
- Vaisberg, O.L., Smirnov, V., Omel'chenko, A., Gorn, L., Iovlev, M., 1987. Spatial and mass distribution of low-mass dust particles ( $m < 10^{-10}$  g) in Comet P/Halley's Coma. *Astron. Astrophys.* 187, 753–760.
- Van Allen, J.A., 1995. Early rocket observations of auroral bremsstrahlung and its absorption in the mesosphere. *J. Geophys. Res.* 100, 14485–14497.
- Vij, K.K., et al., 1975. Simultaneous investigation of parent electrons and bremsstrahlung X-rays by rocket-borne detectors. *J. Geophys. Res.* 80, 2869.
- von Hellermann, M., Breger, P., Frieling, J., König, R., Mandl, W., Maas, A., Summers, H.P., 1995. Analytical approximation of cross-section effects on charge exchange spectra observed in hot fusion plasmas. *Plasma Phys. Control. Fusion* 37, 71–94.
- von Steiger, R., Schwadron, N.A., Fisk, L.A., Geiss, J., Gloeckler, G., Hefti, S., Wilken, B., Wimmer-Schweingruber, R.F., Zurbuchen, T.H., 2000. Composition of quasi-stationary solar wind flows from Ulysses/solar wind ion composition spectrometer. *J. Geophys. Res.* 105, 27217–27238.
- Waite Jr., J.H., Lummerzheim, D., 2002. Comparison of auroral processes: Earth and Jupiter. In: Mendillo, M., Nagy, A., Waite, J.H. (Eds.), *Atmospheres in the Solar System: Comparative Aeronomy*. AGU Geophysical Monograph 130, AGU, Washington, DC, pp. 115–139.
- Waite Jr., J.H., Cravens, T.E., Kozyra, J., Nagy, A.F., Atreya, S.K., Chen, R.H., 1983. Electron precipitation and related aeronomy of the Jovian thermosphere and ionosphere. *J. Geophys. Res.* 88, 6143–6163.
- Waite Jr., J.H., Clarke, J.T., Cravens, T.E., Hammond, C.M., 1988. The Jovian aurora: electron or ion precipitation. *J. Geophys. Res.* 93, 7244–7250.
- Waite Jr., J.H., 1991. Comment on “Bremsstrahlung X-rays from Jovian auroral electrons” by D. D. Barbosa. *J. Geophys. Res.* 96, 19529.
- Waite Jr., J.H., Bagenal, F., Seward, F., Na, C., Gladstone, G.R., Cravens, T.E., Hurley, K.C., Clarke, J.T., Elsner, R., Stern, S.A., 1994. ROSAT observations of the Jupiter aurora. *J. Geophys. Res.* 99, 14799.
- Waite Jr., J.H., Gladstone, G.R., Franke, K., Lewis, W.S., Fabian, A.C., Brandt, W.N., Na, C., Haberle, F., Clarke, J.T., Hurley, K.C., Sommer, M., Bolton, S., 1995. ROSAT Observations of X-ray emissions from Jupiter during the impact of Comet Shoemaker-Levy 9. *Science* 268 (5217), 1598–1601.
- Waite Jr., J.H., Gladstone, G.R., Lewis, W.S., Drossart, P., Cravens, T.E., Maurellis, A.N., Mauk, B.H., Miller, S., 1997. Equatorial X-ray emissions: implications for Jupiter's high exospheric temperatures. *Science* 276, 104–108.
- Waite Jr., J.H., Gladstone, G.R., Lewis, W.S., Goldstein, R., McComas, D.J., Riley, P., Walker, R.J., Robertson, P., Desai, S., Clarke, J.T., Young, D.T., 2001. An auroral flare at Jupiter. *Nature* 410, 787–789.
- Wargelin, B.J., Drake, J.J., 2001. Observability of stellar winds from late-type dwarfs via charge exchange X-ray emission. *Astrophys. J.* 546, L57–L60.
- Wargelin, B.J., Drake, J.J., 2002. Stringent X-ray constraints on mass loss from Proxima Centauri. *Astrophys. J.* 578, 503–514.
- Wargelin, B.J., Markevitch, M., Juda, M., Kharchenko, V., Edgar, R., Dalgarno, A., 2004. Chandra observations of the dark moon and geocoronal solar wind charge transfer. *Astrophys. J.* 607, 596–610.
- Wargelin, B.J., Beiersdorfer, P., Neill, P.A., Olson, R.E., Scofield, J.H., 2005. Charge exchange spectra of hydrogenic and He-like Iron. *Astrophys. J.* 634, 687.
- Weaver, H.A., Feldman, P.D., Combi, M.R., Krasnopolsky, V., Lisse, C.M., Shemansky, D.E., 2002. A search for argon and O VI in three comets using the far ultraviolet spectroscopic explorer. *Astrophys. J.* 576, L95–L98.
- Wegmann, R., Dennerl, K., 2005. X-ray Tomography of a Cometary Bowshock. *Astron. Astrophys.* 430, L33–L36.
- Wegmann, R., Schmidt, H.U., Lisse, C.M., Dennerl, K., Englhauser, J., 1998. X-rays from comets generated by energetic solar wind particles. *Planet. Space Sci.* 46, 603–612.
- Wegmann, R., Dennerl, K., Lisse, C., 2004. The morphology of cometary X-ray emission. *Astron. Astrophys.* 428, 647–661.
- West, R.A., Baines, K.H., Friedson, A.J., Banfield, D., Ragent, B., Taylor, F.W., 2004. Jovian clouds and haze. In: Bagenal, F., Dowling, T.E., McKinnon, W.B. (Eds.), *Jupiter. The Planet, Satellites and Magnetosphere*. Cambridge University Press, Cambridge, pp. 79–104.
- Whyte, D.G., Isler, R.C., Wade, M.R., Schultz, D.R., Krstic, P.S., Hung, C.C., West, W.P., 1998. Argon density measurements from charge-exchange spectroscopy. *Phys. Plasma* 5, 3694–3699.
- Wickramasinghe, N.C., Hoyle, F., 1996. Very small dust particles (VDSP's) in comet C/1996 B2 (Hyakutake). *Astroph. Space Sci.* 239, 121–123.
- Winningham, J.D., et al., 1993. The UARS particle environment monitor. *J. Geophys. Res.* 98, 10649.
- Wood, B.E., Müller, H.-R., Zank, G.P., Linsky, J.L., 2002. Measured mass-loss rates of solar-like stars as a function of age and activity. *Astrophys. J.* 574, 412–425.
- Wood, B.E., Müller, H.-R., Zank, G.P., Linsky, J.L., Redfield, S., 2005. New mass-loss measurements from astrospheric Ly  $\alpha$  absorption. *Astrophys. J.* 628, L143.
- Ziegler, J.F., Biersack, J.P., Littmark, U., 1985. *The Stopping and Range of Ions in Solids*. Pergamon Press, New York, NY.
- Zirin, H., 1988. *Astrophysics of the Sun*. Cambridge University Press, Cambridge, UK.